2nd floor

Southern Illinois University

Carbondale

Commencement

August 8, 1998

Digitized by the Internet Archive
in 2012 with funding from
CARLI: Consortium of Academic and Research Libraries in Illinois

http://www.archive.org/details/commencement1998augsout

Commencement

August 8, 1998

The commencement ceremony is an important occasion not only for you but for other graduates, families, and friends. Although it is a happy time, it should not be a time of revelry. Your conduct at the ceremony should be dignified. Alcoholic beverages may not be brought into the SIU Arena by degree candidates or guests. Security personnel will be on hand to deal with alcohol or other distracting objects.

Professional photographers will be taking two photographs of each graduate as he or she crosses the stage. Each graduate will receive a proof print of each of those shots at no charge, and will have the opportunity to purchase additional copies or various photograph packages at a reasonable cost.

Southern Illinois University, Carbondale

When its doors were first opened in 1874, Southern Illinois University, Carbondale was a place where teachers and scholars believed that their graduates should be prepared to make useful contributions to the health and strength of society. This is still our intention. Outstanding departments, dedicated faculty, thorough and often inspired instruction, and a thoughtful blending of old wisdom with new knowledge have become the hallmarks of the University.

Because this is true, we can point with pride to our alumni, many of whom are distinguished scholars, business leaders, artists, and public servants, and many more of whom are essential to organizations and communities throughout the nation.

Knowing that classroom learning is only one facet of education, we help students learn to play through intramural sports, training in crafts, outdoor activities for individuals and groups, a variety of musical organizations; learn to help themselves through wellness education, physical fitness training, and counseling; learn to help others through fraternal, community service, political, and volunteer groups; learn to see and know their surroundings through hands-on projects, field trips, lectures, and excursions of their own.

In encouraging students to explore the avenues and byways of knowledge and experience, our aim is to expand their view of the world in such a way that, while they focus on the particulars of their careers, they will be able to see their lives and their work in the broad context of the communities and the world.

Board of Trustees

Name	*Home Town*	*Term Expiration*
A. D. Van Meter, Jr., *Chair*	Springfield	1999
Molly D'Esposito, Vice *Chair*	Winnetka	2001
George T. Wilkins, Jr., *Secretary*	Edwardsville	2003
John Brewster	Marion	2003
William R. Norwood	Rolling Meadows	2001
Harris Rowe	Jacksonville	2001
Celeste M. Stiehl	Belleville	1999
Joe Arana, *Student Trustee*	Edwardsville	1998
Patrick Kelly, *Student Trustee*	Carbondale	1998

Ted Sanders, *President*
Southern Illinois University

Jo Ann E. Argersinger, *Chancellor*
Southern Illinois University, Carbondale

Contents

Southern Illinois University, Carbondale iii

Board of Trustees iii

Honorary Degree 1
- Norman J. Pattiz 1

Candidates for Degrees 2
- University Academic Honors 2

Order of Exercises 3

Graduate School 4
- Doctor of Business Administration 4
- Doctor of Philosophy 4
- Doctor of Rehabilitation 7

Graduate School 8
- Master of Accountancy 8
- Master of Arts 8
- Master of Business Administration 9
- Master of Fine Arts 9
- Master of Music 9
- Master of Public Administration 10
- Master of Science 10
- Master of Science in Education 12
- Master of Social Work 14

Candidates for the Bachelor's and Associate Degrees 15
- College of Agriculture 15
  - Bachelor of Science 15
- College of Applied Sciences and Arts 16
  - Bachelor of Science 16
  - Associate in Applied Science 19
- College of Business and Administration 21
  - Bachelor of Science 21
- College of Education 22
  - Bachelor of Science 22
- College of Engineering 26
  - Bachelor of Science 26

College of Liberal Arts 28
Bachelor of Arts 28
Bachelor of Fine Arts 29
Bachelor of Music 29
Bachelor of Science 29
College of Mass Communication and Media Arts 30
Bachelor of Arts 30
Bachelor of Science 30
College of Science 31
Bachelor of Arts 31
Bachelor of Science 31

Necrology, 1997—1998 32

Faculty and Administrative/Professional Staff Retiring 1997—1998 33

Academic Regalia 36

Colors of Tassels and Hoods 37

Commencement Committee 1997–98 37

The SIU Alumni Association 38

Southern Alma Mater 39

Honorary Degree

Doctor of Fine Arts

Norman J. Pattiz

Mr. Norman J. Pattiz is chairman and founder of Westwood One, which he started as a small radio syndication company in 1976 in a one room office on the west side of Los Angeles. Today, more than twenty years later, that company is the world's largest radio syndication service, which owns the Mutual Broadcasting System, the Unistar networks, NBC Radio, and distributes hundreds of radio programs.

Mr. Pattiz has been described by Broadcasting Magazine as the "Radio Success Story of the 80's" and by USA Today as the "Ted Turner of Radio." He remains today as Westwood One's Chairman, Executive Producer of all the company's entertainment programming, and the largest individual shareholder. He has been very active and recognized within his profession receiving numerous awards for his visions for radio. He is a man at the very top of his field. He demonstrates an exceptional commitment to education and to SIUC by reinvesting his success in students.

Mr. Norman J. Pattiz has become a leader in broadcast education in the United States, visiting numerous schools for lectures, serving as President of the Broadcast Education Association (BEA), and founding the Council of Professionals to draw other industry leaders into higher education. He is a Trustee of the Museum of Television & Radio, a patron of the Hamilton Academy of Music and serves on the Communications Board of the Associated Students at UCLA, and the Board of Directors for the Earth Communications Office (ECO) and Cedars Sinai Hospital in Los Angeles. He has previously served on the boards of the Radio Network Association, the Hollywood Radio and Television Society, the Radio Advertising Bureau, and has been the recipient of numerous professional and leadership awards. He has raised funds to support broadcast education projects and has given generously of his own resources. As a member of the BEA Board of Directors, he has met academics on their own ground to forge constructive relationships between professionals and academics in the field. He truly is a leader in the profession with a very special link to SIU.

During his tenure on the board of the Broadcast Education Association, Mr. Pattiz has taken a particular interest in SIU and has cited the excellence of the Radio-Television department in several of his public speeches. He sees the SIUC approach to broadcast education as the perfect balance between the practical and the theoretical. In 1996, he came to SIUC for a series of guest lectures. Since then he has been an integral part of our Hollywood Studies Program. He took four interns as Hollywood Studies students and hired them all later for professional positions. Last year, he hired another three. He is truly a role model for our students.

There are few heads of corporations who become as involved at the grassroots level of higher education as has Mr. Norman J. Pattiz. He has been not only generous with his money but also with his time, making a significant impact on the future of broadcast education.

In recognition of his contributions and service, Southern Illinois University, Carbondale, finds it fitting and proper to present the honorary degree Doctor of Fine Arts to Mr. Norman J. Pattiz.

Candidates for Degrees

The following lists contain the names of candidates for degrees, the granting of which is contingent upon successful completion of all requirements for the degree.

An asterisk (*) to the right of the name indicates membership in the University Honors program (undergraduate students only). A double asterisk (**) to the right of the name indicates the person is a candidate for multiple degrees.

University Academic Honors listed to the right of the name are as follows for undergraduate students:

cum laude 3.5–3.74
magna cum laude 3.75–3.89
summa cum laude 3.9–4.0

The averages above apply firstly to all work taken at Southern Illinois University, Carbondale and in the case of transfer students then to the total work as an additional, but secondary qualification.

Order of Exercises

9:30 A.M., Saturday, August 8, SIU Arena

(Please stand for the Processional.)

Processional
Pomp and Circumstance, Composer Sir Edward Elgar
Marianne Webb, *Professor of Music* and University Organist

Greetings and Introduction of Platform Party
Jo Ann E. Argersinger, *Chancellor*, Southern Illinois University, Carbondale

Presentation of Honorary Degree
Norman J. Pattiz, *Recipient*
Ted Sanders, *President*, Southern Illinois University
Joe Foote, *Dean*, College of Mass Communication and Media Arts

Presentation of Candidates and Conferring of Graduate School Degrees
Ted Sanders, *President*, Southern Illinois University
Richard E. Falvo, *Acting Dean*, Graduate School

Presentation of Candidates and Conferring of Baccalaureate and Associate Degrees
James M. McGuire, *Dean*, College of Agriculture
Siva Balasubramanian, *Acting Dean*, College of Business
R. Keith Hillkirk, *Dean*, College of Education
James L. Evers, *Acting Dean*, College of Engineering
Robert A. Jensen, *Acting Dean*, College of Liberal Arts
Joe Foote, *Dean*, College of Mass Communication and Media Arts
Jack Parker, *Dean*, College of Science
Elaine M. Vitello, *Dean*, College of Applied Sciences and Arts

Welcome from the Alumni Association
Doris Rottschalk, *President*, SIU Alumni Association

Closing Remarks
Jo Ann E. Argersinger, *Chancellor*, Southern Illinois University, Carbondale

Alma Mater
Southern Alma Mater, Composer Clarke Morgan

Recessional
Fanfare and Recessional, Composer Jeffrey Blersch
Marianne Webb, *Professor of Music* and University Organist

Faculty Marshals
M. Browning Carrott, *Grand Marshal*
Conrad C. Hinckley, *Faculty Marshal*
Cal Y. Meyers, *Faculty Marshal*
(Please remain in your seat until the Recessional is completed.)

Candidates for the Doctoral Degrees

Graduate School

Richard E. Falvo, *Acting Dean*
Victoria Molfese, *Marshal*
Sharon Schrock, *Marshal*
Pam Durso, *Usher*
Barbara Meier, *Usher*
Jim Novelli, *Usher*

Doctor of Business Administration

William Carl LaFief
Business Administration, Dr. Siva Balasubramanian
Automaticity, Vividness, and Correspondence Bias in Attributions of Spokesperson Credibility in Advertising

Kathleen Garrett Rust
Business Administration, Dr. William A. McKinley
Economic and Social Forces: A Study Investigating Downsizing in the U.S. Investor- Owned Electric Utilities Industry, 1992—1995

Roger Donald Smalley
Business Administration, Dr. John Paul Fraedrich
The Effect of Corporate Reputation on Consumers' Perceptions of Product Quality: An Empirical Investigation

Jun Zhao
Business Administration, Dr. Charles I. Stubbart
Corporate Refocusing in the 1990s: An Empirical Investigation of its Performance Consequences

Doctor of Philosophy

Sharon Kay Beasley
Education — Workforce Education and Development, Dr. Ronald W. Stadt
Employer Ratings of Competencies of Licensed Practical Nurses

Jean Marie Bernstein
Education—Educational Psychology, Dr. Beverly M. Brown
Development of the Here-and-Now in Training Groups for Prospective Group Counselors

Timothy Howard Boehme
English, Dr. Thomas J. Hatton
"Speketh So Pleyn": Elements of the Realist/Nominalist Debate in Selected Canterbury Tales

Benjamin Bushman
Psychology, Dr. David L. DiLalla
Three-, Four-, and Five-Factor Models of Personality and Their Association with Dimensions of Personality Disorder

Cynthia S. Campbell
Education—Educational Psychology, Dr. Jack Snowman
Preservice Teachers' Classroom Assessment Practices: An Investigation into the Factors that Contribute to the Discrepancy Between Measurement Instruction and Practical Implementation

Mei-Chen Chen
Education—Curriculum and Instruction, Dr. William C. Coscarelli
The Role of Individual Differences in Adults' Benefits from the Mnemonic Keyword Method for Foreign Vocabulary Learning

Cindy Lou Clark
Education—Health Education, Dr. Mark J. Kittleson
A Qualitative Assessment of Male and Female University Students' Beliefs About Male Circumcision Through Focus Groups Interviews

Martha Cynthia Crothers
Education—Educational Psychology, Dr. Beverly M. Brown
A National Survey of Sexual Relationships Between Counseling Educators/Students

Martin Cuma
Chemistry, Dr. Steven Scheiner
Theoretical Study of Isotope Effects in Hydrogen Bonding, Excited State Intramolecular Proton Transfer and Stability of Small BC2N Clusters

Yves Pascal Dailly
Molecular Biology, Microbiology, and Biochemistry, Dr. David P. Clark
Molecular Cloning and Analysis of ADHR, A Protein Regulating Alcohol Fermentation in E. Coli

Jonathan Charles Dawn
Education—Curriculum and Instruction, Dr. Nancy L. Quisenberry
World View Conflict and the Role of the Teacher in a Kenyan Context

Richard Paul DeTar
Philosophy, Dr. Thomas M. Alexander
Scientific Materialism and the Roman Catholic Religion in the Early Santayana

Jack M. Dibee, Jr.
Education—Educational Administration, Dr. William L. Sharp
Use of Computer Technology by Illinois Public School Principals

Eric David Fox
Speech Communication, Dr. Richard L. Lanigan, Jr.
Signs of Memory: A Semiotic Phenomenology of the United States Holocaust Memorial Museum

Colette Gallagher
Psychology, Dr. David L. DiLalla, Dr. Donna R. Falvo
Patient Activation Prompting as a Means of Increasing Patient Involvement

Darin L. Garard
Speech Communication, Dr. Mary Hinchcliff-Pelias
The Relationship Between Teacher Immediacy and Cognitive Style: An Exploratory Investigation

Kimberly A. Gorgens
Psychology, Dr. Alan C. Vaux
A Structural Model of Aggression: Defining the Relationship Among Personality, Attitude, and the Concepts of Interpersonal, Sexual, and Antisocial Aggression

Kimberly Raines Greer
Sociology, Dr. M. Joan McDermott
Accounts of Women in Prison: Relationships, Emotions, and Identity

Kathryn Gwen Hope
Psychology, Dr. Barbara J. Yanico
A Validation Study of the Personality Assessment Inventory (PAI) Treatment Rejection Scale

Michael R. Hudson
Education—Health Education, Dr. Mark J. Kittleson
Communication Between Parents and Adolescents on Selected Health Issues: An Analysis of Existing Data from the National Health Interview Survey, 1994

Khaled Hasan Hussein
Mathematics, Dr. S. Panchapakesan
Simultaneous Selection and Ranking for Extreme Populations

Ahmad bin Jerjis Education—Workforce Education and Development, Dr. John S. Washburn
Factors Influencing Students' Participation in Job Training Programs in the Petrajaya Region of Sarawak, Malaysia

Margaret A. Johnson
Education—Curriculum and Instruction, Dr. Joyce E. Killian
An Exploration of the Role of Collegiality in Teachers' Professional Growth: A Case Study of a High School English Department

Melissa R. Jordine
Historical Studies, Dr. Donald S. Detwiler
Rommel's Mission and the Mediterranean Theater: German Intervention in North Africa, 1941—1942

Kevin Andrew Kent
English, Dr. Charles F. Fanning
A Question of Tradition: Elizabeth Bowen, Mary Lavin and Bryan MacMahon - A Midcentury Generation of Irish Short Fiction

Jae-Jin Lee
Journalism, Dr. Robert L. Spellman
Press Freedom, the Press Arbitration System, and Sociopolitical Changes in South Korea: 1981—1996

Yongtao Li
Chemistry, Dr. John A. Koropchak
Fundamental Characterization and Advancement of Particle Beam Liquid Chromatography-Mass Spectrometry

Lesa Lockford
Speech Communication, Dr. Ronald J. Pelias
Performing Traditional Femininity as a Feminist Means of Refusing Abjection: A Phenomenological Exploration of Subversion

John Siebert Lowe
Education—Educational Administration, Dr. William E. Eaton
The Regular Education Initiative: Exploring the Relationship Between School Climate and the Integration of Students with Disabilities

Mariangela Maguire
Speech Communication, Dr. Lenore Langsdorf
A Respecified Gendering Subject for Communication and Gender Research

Susan Maher
Education—Health Education, Dr. Judy C. Drolet
A Community Development Approach to Adolescent Violence: A Case Study and Analysis

Lynn A. Martin
Molecular Biology, Microbiology, and Biochemistry, Dr. Edward J. Moticka
Studies on the Mechanisms of Immune Deviation Induced by Feeding Allogenic Lymphocyles

Deborah Walton McCoy
Speech Communication, Dr. Mary Hinchcliff-Pelias, Dr. Diardirek Ekachai
Students' Perceptions of the Effect of the Basic Oral Communication Course on Their Development as Communicators

Ofelia R. Nikolova
Education—Curriculum and Instruction, Dr. Douglas Bedient
The Effects of Student Authoring of Multimedia Materials Based on Authentic French Texts from the Internet on Student Acquisition and Retention of Vocabulary

Shibaji Saha
Molecular Science, Dr. Naushad Ali
Investigation of the Magnetic Transitions in the Reentrant Ferromagnetic Compound SmMn2Ge2

Margaret Mary Sargent
Speech Communication, Dr. Phillip J. Glenn
Strategies of Compliance and Resistance between Doctors and Patients in the Medical Interview: A Conversation Analytic Approach

Ismail "Mohd-Adnan" Shahin
Engineering Science, Dr. Nazeih M. Botros
Text-Dependent Speaker Identification Under Normal and Stressful Conditions Using Dynamic Time Warping and Hidden Markov Model

Laura Jeanne Siliceo-Roman
Philosophy, Dr. Donna M. Summerfield
Saying and Showing: The Ethics of Wittgenstein's Tractatus

Kimberly Sue Stark-Wroblewski
Psychology, Dr. Barbara J. Yanico
The Relationship between Acculturation, Internalization of Western Ideals, and Eating Disordered Symptomatology

Mary Joan Sullivan
Education—Workforce Education and Development, Dr. Clora Mae Baker, Dr. John F. Huck
Interactive Distance Education in Rural Hospitals: A Status Study

Mary Louise Sweeney
Psychology, Dr. Kevin J. Corcoran
Will Anything Make Alcohol Abusers More Willing to Seek Help?

Tracy Memoree Thibodeau
Sociology, Dr. Rhys H. Williams
Veiled Dissent: The Mobilization of White Feminists in the Catholic Church

Denise A. Nisbet Wallis
Psychology, Dr. Lisabeth A. DiLalla
Reactive Parenting: A Study of the Cognitive and Emotional Antecedents of Parenting Behaviors

Shaoping Yang
Chemistry, Dr. John A. Koropchak
Optimization and Characterization of Condensation Nucleation Light Scattering Detection Coupled with Supercritical Fluid Chromatography

Doctor of Rehabilitation

Walter Sing Wa Chung
Rehabilitation, Dr. Stanford E. Rubin
Utilization of Western Medical and Mental Health Services Among Chinese American Elderly

Corey Lashandon Moore
Rehabilitation, Dr. Stanford E. Rubin
An Investigation of the Relationship of the Characteristics of Persons with Mental Retardation and their Rehabilitation Outcome

Candidates for the Master's Degrees

Graduate School

Richard E. Falvo, *Acting Dean*
Victoria Molfese, *Marshal*
Sharon Schrock, *Marshal*
Pam Durso, *Usher*
Barbara Meier, *Usher*
Jim Novelli, *Usher*

Master of Accountancy

Mark M. Dalbey
Accountancy
Mari Devore
Accountancy
Mylinda Jane Edgar
Accountancy
David Anthony Geiger
Accountancy
Hong Jia
Accountancy
Judika Loti Kingori
Accountancy
Jefferson Lindsey IV
Accountancy
Heather Lynn Sample
Accountancy
Vanessa Lachelle Smith
Accountancy
William Edward Wells
Accountancy

Master of Arts

Magda A. Abuhassabu
Teaching English to Speakers of Other Languages
Allison Elizabeth Anderson
Psychology
Alexander Stephen Balogh
Teaching English to Speakers of Other Languages
Jennifer Wilson Bennett
English
Bryan Louis Bolwahnn
Psychology
Keli Anne Braitman
Psychology
William Neill Duncan
Anthropology
Jason James Gonzalez
Anthropology
Todd Stuart Heidorn
History
Michelle L. Hill
Teaching English to Speakers of Other Languages
David Lee Hurley
History and Higher Education
Robert Leonard Jaross
Journalism
Gyong Ho Kim
Journalism
Susan Joy King
Administration of Justice
Frances Anne Knight
Anthropology
Seongwon Lee
Teaching English to Speakers of Other Languages
Yi-Shuan Irene Lin
Telecommunications
Yu-Hua Liu
Journalism
Simona Maciukaite
Applied Linguistics
Francis Joseph McClernon
Psychology
Melanie Dawn McDiarmid
Psychology
Melissa Lee Meade
Psychology
Christopher Aaron Persson Nelson
Philosophy
Mary Ngelela
Economics
Kingkade Niyomsen
Telecommunications
Devett L. Oliver
History
Jennifer Anne Owens
Psychology
Bret Thomas Phillips
Psychology
Matthew David Rockmore
Anthropology
Eric Owen Simmons
Political Science
Lanessa D. Smith
Foreign Languages and Literatures

Kimberley Ann Strain
Teaching English to Speakers of Other Languages
Melissa A. Taylor
Psychology
Nobuko Toyosawa
History
Julia Anne Wagner
Anthropology
Gregory Francis Wendt
Telecommunications
Eva Roa White
English
Jody Lynn Woodward
Psychology
Hsin-Fen Wu
Telecommunications

Master of Business Administration
Sarah Deann Bartling
Business Administration
Eric Bouret
Business Administration
Kitti Buranatananukit
Business Administration
Anchalee Chongwattananukul
Business Administration
Thomas Forenz
Business Administration
Frederic Joel Gaillot
Business Administration
Kevin J. Graham
Business Administration
Dale E. Grob
Business Administration
Jill Joann Hurley
Business Administration
Pittha Israngkura Na Ayudhya
Business Administration
Wanrudee Kitlerdnapa
Business Administration
James R. Moade
Business Administration
Olga Vladimirovna Morozova
Business Administration
Sukumaran Sivagnanam Pillai
Business Administration
Thomas Keith Riggs
Business Administration
Dasantila Isa Sherifi
Business Administration
Thida Tangtisana
Business Administration
Gregory Lee Wright
Business Administration
Tawatchai Yuvapragorn
Business Administration

Master of Fine Arts
Mark Lee Beagle
Art
Michael Joseph Beam
Art
Anthony Lawrence Beery
Art
Anna Nester Cox
Cinema and Photography
John Richard Coyne
Art
Elizabeth D'Agostino
Art
Alison M. Denyer
Art
Paula Ann Erker
Art
Catherine Mary Field
Creative Writing
Susan Patricia Grigalunas
Cinema and Photography
Joseph Costello Hamilton
Art
Melinda D. Hodge
Art
Lucas George Hollick
Art
Amy Jo Kephart
Art
James Thomas Kidd
Theater
Jennifer Linskey
Art
Rory James Macarthur
Art
Joyce N. McKenzie
Cinema and Photography
Michael Owen O'Donohoe
Theater
M. Colby Parsons-O'Keefe
Art
Christopher Robert Sancomb
Art
Andrea Rose Torrence
Art
Daniel Alexander Valley
Art
Matilde Rita Vargas-Barreiro
Art
Trina Kyounghui Yi
Cinema and Photography
Benjamin Wade Zeppelin
Cinema and Photography

Master of Music
Matthew Kent Bishop
Music

Philip Andrew Burke
Music
Yew-Yoong Chong
Music
Karen Leslie Kinzel
Music
Steven Scott Krejci
Music
Stephen Chad Reed
Music

Master of Public Administration
Leslie Beatrice Meeks
Public Administration
Derek Thomas Shugart
Public Administration and Geography
Roxanne Marie Weber-Farm
Public Administration

Master of Science
Jane Abu-Threideh
Plant and Soil Science
Marie-Francoise d'Assisse Affoudahs
Economics and Curriculum and Instruction
Federico Arboleda
Geology
Sowmithri Baddela
Electrical Engineering
Hadiatou Balde
Rehabilitation Administration and Services
David Scott Becker
Agricultural Education and Mechanization
Laura Ann Bishop
Speech Communication
Shelley Rae Bochantin
Food and Nutrition
Shanna LaShawn Broussard
Rehabilitation Administration and Services
Thomas Gary Burke II
Electrical Engineering
Brian Patrick Cambron
Zoology
Stephanie Campbell
Economics
Xiangping Chen
Behavior Analysis and Therapy
Constantinos Christodoulou
Electrical Engineering
Paramanund Chunderpaul
Mechanical Engineering
Sean Olen Cornell
Civil Engineering
Terrence Dean Cox
Rehabilitation Counseling
Jennifer Jean Crawford
Animal Science
LaBarbara Sutton Crowley
Rehabilitation Counseling
Stacey Lynn Davis
Communication Disorders & Sciences
Grant John Deterding
Civil Engineering
Julie Ann Donley
Plant and Soil Science
Deepak Dutta
Computer Science
Lisa Marie Feldmann
Rehabilitation Counseling
Tricia Lynn Fowler
Rehabilitation Counseling
Glen Patrick Frappier
Speech Communication
Chad Allen Gibbs
Electrical Engineering
Allison Lynne Graves
Communication Disorders & Sciences
Jennifer Ann Greer
Animal Science
Eugene Norman Gregory
Rehabilitation Counseling
Mary Rebecca Grey Wolff
Zoology
Jacqueline Groce
Forestry
Wei Guo
Chemistry
Lavonda Lovette Hall
Rehabilitation Administration and Services
Peggy Hammond-Bixler
Rehabilitation Counseling
Kristann M. Harrigan
Rehabilitation Counseling
Leonard Grant Holliman
Plant and Soil Science
Jeanne Michele Horton
Rehabilitation Counseling
Weifang Hu
Manufacturing Systems
David Robert Huennekens
Forestry
Janet Diane Hutzel
Geography
Larry Cornelius Jones
Rehabilitation Counseling
Christopher John Kalter
Geography
Yuezhuang Kang
Manufacturing Systems

Swaroop Kaza
Mechanical Engineering
William Joseph Kerley
Rehabilitation Counseling
Valerie Yula Kilo
Agricultural Education and Mechanization
Sara Maureen Knox
Communication Disorders & Sciences
Colleen Pollack Kuczynski
Rehabilitation Administration and Services
John Benedict Kurianowicz
Community Development
Tian Liu
Computer Science
Jefferey James Loukmas
Zoology
Thomas Dirking Lusk
Rehabilitation Counseling
Marguerite Elizabeth Lutz
Rehabilitation Counseling
Letitia A. McIntosh
Behavior Analysis and Therapy
Denise Ann Menchaca
Speech Communication
Kristal Jean Morefield
Rehabilitation Counseling
Gregory Robert Moyer
Zoology
Sandra L. Mumford
Rehabilitation Administration and Services
Jennifer R. Murbarger
Communication Disorders & Sciences
Kimberly Ann Newsome
Rehabilitation Counseling
John Michael Padget
Rehabilitation Counseling
Hokyung A. Park
Food and Nutrition
Melody Ann Parks
Rehabilitation Administration and Services
Pavlos P. Pavlopoulos
Civil Engineering
Jason Edward Petersen
Civil Engineering
Michael Kenneth Poliskie, Jr.
Biological Sciences
Sheila Rene Qualls
Rehabilitation Counseling
Charlotte L. Roy
Zoology
Julie Somers Russell
Zoology
Matthew Louis Scoffic
Agribusiness Economics

Rebecca G. Skibinski
Rehabilitation Counseling
Marilyn Jean Smerken
Rehabilitation Counseling
Timothy Wayne Smith
Computer Science
Britt Louise Soderstrom
Animal Science
Laurie Anne Stanton
Food and Nutrition
Robert Christian Steeples
Rehabilitation Counseling
Lucretia Aldridge Stoelzle
Rehabilitation Counseling
Angela R. Strong
Geology
Lucille Catherine Tallman
Forestry
Nancy Byrd Taylor
Rehabilitation Counseling
Corey Demond Terry
Rehabilitation Counseling
William Vernell Tolen
Manufacturing Systems
Pedro Tomas
Rehabilitation Counseling
David Frank Torrence
Rehabilitation Counseling
Jack Francis Tursman
Civil Engineering
Brandon Wayne Vaughan
Rehabilitation Counseling
Scott Eric Vineyard
Rehabilitation Counseling
David M. Wagner
Zoology
Holly Jean Walsh
Molecular Biology, Microbiology, and Biochemistry
Hao Wang
Physics
Jiabin Wang
Computer Science
Wei Wang
Computer Science
Yaguang Wang
Computer Science
Roberta Susan Williams
Rehabilitation Counseling
Anthony Duane Wilson
Rehabilitation Counseling
Alan Vincent Wood
Physiology
Naiqun Wu
Computer Science
Ping Yao
Mathematics

Chi Chie Yap
Economics
Jun Yuan
Physics
Steven T. Zak
Computer Science
Bo Zhai
Computer Science
Hongyan Zhang
Geography
Jinfeng Zhang
Physics
Wenye Zhu
Computer Science

Master of Science in Education

Kari Marie Allred
Educational Psychology
Anthony Francis Antoline
Workforce Education and Development
Sally Elizabeth Arnett
Workforce Education and Development
Sally Ann Arnold
Curriculum and Instruction
Faridah Awang
Workforce Education and Development
Connie Barre
Curriculum and Instruction
Todd Michael Bauch
Recreation
Michelle Louise Baumgarte
Curriculum and Instruction
Lynne Anne Beggs
Curriculum and Instruction
Monica Gayle Belford
Educational Psychology
Wendy Dianne Bergmann
Health Education
Holly S. Berry
Educational Psychology
Jodi Kessler Berry
Educational Psychology
Linda Marie Borries
Curriculum and Instruction
Shelly Lynn Brown
Higher Education
Jeffrey Paul Buck
Educational Psychology
John Paul Campbell
Educational Psychology
Julie Ann Chadd
Workforce Education and Development
Kimberly Elizabeth Clemens
Higher Education
Kathleen Ann Clinton
Educational Psychology
Rita Carol Coker
Educational Psychology
Timothy Wright Cotter
Curriculum and Instruction
Sterling Patrick Dare
Workforce Education and Development
Stephanie Ann Deaton
Workforce Education and Development
Angela Colleen Denoyer
Curriculum and Instruction
Brian Wayne DevlescHoward
Higher Education
Gayla Ann Dial
Special Education
Deborah Fleetwood Dibble
Curriculum and Instruction
Georgia D. Donoho
Curriculum and Instruction
Kimberly G. Durbin
Curriculum and Instruction
Becky Anne Dust
Curriculum and Instruction
Jan Sue Eigenrauch
Curriculum and Instruction
Tisha Willoughby Ellis
Curriculum and Instruction
Jana L. Elmore
Workforce Education and Development
Nikki Leigh Ernst
Curriculum and Instruction
Mark William Etters
Workforce Education and Development
Steven L. Farnau
Physical Education
Carrie Anne Farr
Educational Psychology
Terry Gillies Fear
Curriculum and Instruction
James Edward Folkerts
Workforce Education and Development
Betty Friedrich
Curriculum and Instruction
Catherine Monahan Fueglein
Curriculum and Instruction
Susan Faye Gajewski
Curriculum and Instruction
Christopher L. Geighes
Workforce Education and Development
Judith Louise Goebel
Curriculum and Instruction
Martin Grant
Educational Psychology
John M. Gray
Workforce Education and Development
Carol Lynn Grubb
Special Education
Margaret Rogers Grueninger
Curriculum and Instruction

Karen Elizabeth Hand
Educational Psychology
Mary Elizabeth Hanna-Long
Curriculum and Instruction
Deborah Sue Harris
Curriculum and Instruction
Mary Lynn Hart
Workforce Education and Development
Kelly Lynn Hatfield
Recreation
Martin Andrew Hebel
Workforce Education and Development
Judith Ann Heckel
Curriculum and Instruction
Beth Ann Herbon
Workforce Education and Development
Patricia Ann Doherty Hettermann
Curriculum and Instruction
Lori Michelle Hodge
Educational Psychology
Lee Ngan Hoe
Curriculum and Instruction
Joleen Sue Hoene
Curriculum and Instruction
Deborah Lynn Horn
Workforce Education and Development
Ching-Hsiu Hsu
Curriculum and Instruction
Hui-ju Hsu
Curriculum and Instruction
Donna M. Humphrey
Educational Psychology
Chen-Yu Hung
Curriculum and Instruction
Kerri Anne Jackson
Curriculum and Instruction
Teresa Anderson Jakobsen
Curriculum and Instruction
Patricia Karen Jenkins
Curriculum and Instruction
Kathy Sue Johnson
Curriculum and Instruction
Samuel Lee Jordan
Workforce Education and Development
Robin A. Klosterman
Curriculum and Instruction
Laura Lynn Kopp
Educational Psychology
Steve Gerald Kopp
Educational Psychology
Jami Nicole Koss
Health Education
Allen Paul Lanter
Educational Psychology
Michael J. Lappin
Workforce Education and Development
Sandra Kay Laur
Curriculum and Instruction
Julia Anne Lewis
Special Education
Linda Sue Lewis
Curriculum and Instruction
Jennifer Holmes Lincoln
Curriculum and Instruction
Kevin Scott Linker
Recreation
Sandra A. Lohman
Curriculum and Instruction
Victoria Joyce Ludwig
Curriculum and Instruction
Yu-Ling Luo
Workforce Education and Development
Megan Matthias
Curriculum and Instruction
Alan H. Meltzer
Curriculum and Instruction
William Laurence Miller
Curriculum and Instruction
Kerry Dianne Minderman
Curriculum and Instruction
Kathryn Ann Morgenstern
Curriculum and Instruction
Stephanie Lynn Mulholland
Curriculum and Instruction
Mary A. Murray
Educational Administration
Robert Wayne Murray
Educational Administration
Michelle Elizabeth Novello
Curriculum and Instruction
Craig Stevenson Parlato
Special Education
Douglas Christopher Peterson
Educational Psychology
Linda L. Pierce
Curriculum and Instruction
Eric Frasse Power
Physical Education
Amanda Katherine Price
Curriculum and Instruction
Angela Deanne Randolph
Curriculum and Instruction
Maxine R. Russell
Workforce Education and Development
Mauvalyn Manzia Samuels
Workforce Education and Development
William C. Schnabel
Curriculum and Instruction
Ronald Calvin Siddondo
Curriculum and Instruction
Diana Kay Smith
Curriculum and Instruction
Eileen Kay Smithenry
Curriculum and Instruction
Betty Jean Smock
Curriculum and Instruction

Seok Ho Song
Recreation
Linda M. Sorgenfrey
Educational Psychology
Mary K. Stuckey
Curriculum and Instruction
Robert G. Trover
Educational Administration
Douglas Paul Unger
Curriculum and Instruction
Kathleen Marie Utz
Curriculum and Instruction
Janet Darlene Vanderhoof
Curriculum and Instruction
Vickie Lynn VanHurley
Curriculum and Instruction
Barbara Guye Vinson
Special Education
Debbie A. Walker
Educational Psychology
Gretchen Anne Weber
Higher Education
Elizabeth Rose Weinberger
Curriculum and Instruction
Catherine E. Wenthe
Curriculum and Instruction
Kelly Lyn West
Curriculum and Instruction
Carol A. Williams
Curriculum and Instruction
Kathleen Louise Kelly Winchester
Curriculum and Instruction
Po-Chien Yen
Workforce Education and Development
Sarah Louise Ziegler
Curriculum and Instruction

Master of Social Work
Russel Greg Eubanks
Social Work
Deborah Vinyard Nave
Social Work

Candidates for the Bachelor's and Associate Degrees

College of Agriculture

James M. McGuire, *Dean*
Mike Schmidt, *Marshal*
Robert D. Arthur, *Reader*

Bachelor of Science

Stacy Louise Adams
Kaori Akamatsu
Robert Anthony Albano
Kristen Grace Barry
Devin William Behl
James Robert Bohanek
Keith D. Brennan*
Rebecca Ann Briick
Joel David Bruder
Zhankun Cheng*
Marcy Lynn Christiansen
Carrie Leigh Dachsteiner
Jamie L. Dalicandro
Jenny Lynn Atwood Dehart
Kara Ann Gibbs
Kristen Megan Gulley
Chad Richard Hamann
Kyle Marcus Heimann
William Jonathan Hughes
Chad Edward Johnson
Carl Larry Jones, Jr.
Clinton M. Kallal
Thomas D. Kellogg
Keith Robert Kocher
Berlin E. Lillard II
Jonathon Lee Manuel
Jeffery Wallace Martina
Amy J. Massey
Joseph Paul Mayer
Brett Andrew McNish
Sean Christopher Medsker
Erica Eileen Meyer
Jodi Lynne Millenbine
Daniel Dale Miller
Steven R. Muck
David Joseph Niebruegge
Jeffery B. Pingsterhaus
Bradford Derrick Raney
Teresa Nichole Reedy
Christine Marie Ripperda
Christine Marie Ross
Matthew Robert Runge *cum laude*
Kara Marleigh Seyboth
Robert Bernard Sharkey
Monica L. Shelly
Billy Joe Voyles
Brian Thomas Williams
Renee D. Zimdars

College of Applied Sciences and Arts

Elaine M. Vitello, *Dean*
Stewart Wessel, *Usher*
Steve Jensen, *Usher*
Candy Duncan Evans, *Reader*

Bachelor of Science

Brent Neil Adams *cum laude*
Nadine Mechelle Adams
Sonia Inez Adams
Rocellini Miranda Aguilar
Arthur Pascual Agustin
Osmel Alfonso *magna cum laude*
Shawn Alan Alicia
Shawn P. Allardyce
Rick Allison
Miguel Angel Almonte
Daniel Wescott Amolsch
Catherine Margaret Anderson
Daniel Adam Anderson
Helen Irene Anderson
Jonathan Criswell Anderson
Johnny Lee Apodaca
Emily Jo Arend
Kenneth Arnold
James M. Arthurs
Marca Pola Atencio
Eulalie Ayers
Scott M. Babb
Todd Lowell Bachli *cum laude*
Vincent R. Bailey, Jr.
Darryl Eugene Baker
Vincent M. Baker
Denise Ann Banz*
Anna Bennett Barbee
Larry Andrew Barber
Wayne Anthony Barber
David Laurence Barczewski *summa cum laude*
Michael Jerome Barker *magna cum laude*
Martin Del Barman
Jason Vincent Baron
Andrew Mathew Barth
Derrick R. Barthol *cum laude*
Stephen Matthew Bathe *cum laude*
Timothy Wayne Battle
Derec Louis Baxter
Walter Thomas Beahan
Zachary Antonio Beard
Ronald Wayne Bedoya
James David Beebe *magna cum laude*
Joseph M. Bellassai
Peter James Bendinelli
Ernest Lee Benson
Julie A. Bertrand
Laura E. Best
John M. Bigwood
Brian K. Bingham *cum laude*
Steven V. Bisso
Bryan David Black
Gerald Douglas Blackman
J. Melvin Blade
Vail Victoria Blunk
Matthew Ryan Boegler
Aleksandriya Denise Bonner-Clemons
Kerry R. Bosecker
Bryan Joseph Boudreaux
William David Bourie III
Jason Alan Bourque
Phillip Wayne Brandenburg
David Wayne Brasch
Rhonda Lynn Britton
Richard James Bronson *cum laude*
Christopher Lyle Brown
Michelle Denice Brown
Don Eugene Brundage
Paul Burkhart
Alesia Rae Butts *magna cum laude*
Laurie June Cangelosi *magna cum laude*
Sharon Felicia Canty
Jennifer Lynn Carten
Philip John Chamberlain
Jason Verreault Chasse
Francis Nelson Church III
Bryan Stanley Clark
Mary Ann Clay
Richard E. Cloud
Douglas James Cockburn *summa cum laude*
Tekeia Cozette Conaway
Richard A. Cook *cum laude*
Ronald Cook
Alicia Lorene Cooper
Scott Edward Couch
Javier Cruz
Maria Gaetanina Cullerton *cum laude*
Cora Melinda Davis
Jennifer M. Hubbard Davis
Lizzie B. Davis
Trudy P. Davis
William Ray Davis
Joseph C. Deegan *cum laude*
James Gerard DeFrayne
Scott M. DePauw
James Patrick Ditter
Mark Andrew Dobson *cum laude*
Joseph Dennis Dougherty
Scott R. Dowling
Dennis Allen Dunn
Garry Joseph Dynes
Edward James Ehret, Jr.
Gerald Eugene Ellis
John Wesley Ellis II
Joseph A. Espinosa
Ronald Eugene Ethridge, Jr.
Kevin Wallace Evers
Joshua Jon Eyman
Michelle Lowe Felder
Catherine Denise Ferguson
Jason Douglas Figg
Michael Glen Fox *summa cum laude*
Fredrick Daniel Franzel
Cindy M. Funston *magna cum laude*
Joseph William Furgerson
Lana Rea Gibbons
John Warren Gibson
Rosie M. Givhan
Arnold Calvin Godwin
Mona Lisa Gonzalez
Suzanne Picha Gossett
Ronald Steven Green
Bryan Evan Greenspan
Kevin M. Griegel
Pamela H. Hageman *magna cum laude*
Allen Troy Halliwell
Alex Craig Hand
Miriam Denise Harden
Don L. Harding
Jason Lyle Hare
Chad A. Harkey
Rhonda Ann Harnish *cum laude*
Michelle G. Harrington
Stephen A. Harrison *cum laude*
Randall Louis Haubold
Philip Brian Haught
Walter J. Hauntsman, Jr.
Kevin James Hazlett *magna cum laude*
Aaron Shane Heck
James Ronald Henderson
Kathie A. Hensley-Green

Douglas Michael Hermann
Scott Patrick Hester
David Keith Higgs *summa cum laude*
Mark Daniel Hill
Bradley Dale Hobbs
John Dean Hood
Tiffney Shauron Hooks
David Walter Hopkins
David Jason Scott Hoppe
Larry Grant Housley *magna cum laude*
Julie D. Hubbard
Vera Annette Hughes
Chaune Nicole Hurt
Michael Fleming Irons
Christopher Paul Irwin
Randall George Ivall
Brenda Darlene Jackson
Lauren Kimberly Jackson *cum laude*
Nadine M. Jackson
Michael DeWayne Jago
Kelly Margaret Jameson
Rolando Corpuz Jara
Somesh G. Jayswal
James Johnathon Jazdzewski
Jian Feng Jiang
Angela Danette Johnson
Eugene Allan Johnson
Linda G. Johnson
Robert Dean Johnson
Wayne Johnson
Joyce Ann Jones
Julius Jones, Jr.
Lisa Rena Jones
Lorenzo Jones
Rolanda Patrice Jones
Sonia M. Jones
Stefanie Loraine Jones
Warren M. Jones
Timothy Scott Joniec *cum laude*
Reginald J. Jordan
Ching Iuan Jow
Jason Matthew Kalemba *cum laude**
Kyle Raymond Kandler
Kevin Ashley Kasinger *magna cum laude**
James Patrick Keith
Rose Mary Keith
Martin Keitt
William Jay Keller
Alaric Duwan Kennedy
John Stewart Kerr
Dawn Angela Ketchum
Scott Joseph Kiger
Eldon John Kilburg *cum laude*
Jonnie-Lynn Kimbark
Cheryl Elaine King
Brian Wesley Kingsley
Steven John Knaak
Frederic Clyde Knight *magna cum laude*
Edward Roy Knoff
Robert Charles Knox
Christopher Joseph Kolbosky
Dane Konjevic
Earl Stewart Koose, Jr. *cum laude*
Paul George Kosmowski
Jennifer Renee Kramer
Bernard Joseph Kress *magna cum laude*
Philip L. Kubow
Patrick Grady Kunz
Shawn Joseph Lamothe
Richard Paul Lange
Morlan Augustus Lannaman
Charles A. Lattany III
LaWella Lavender
Daniel Roy Lavery
Conrad Michael Lawrence
Teresa Ann Lawrence
Scott Matthew Lazar*
Adrienne L. Leal
Humphery Gene Lee
Maureen Legaria
David Ray Leggans
Richard Kyle Lehman
Jason D. Lembke
Kathleen S. Lewis
Ronald Corrado Lewis
Dean Alan LeClaire *cum laude*
Daniel William Lieber *magna cum laude**
David John Lins
Michael John Lipka
Keri Ann Lipperini
Linda Fay Logan
Karla H. Logston *cum laude*
Reginald Don Lomax
DeNise B. Love *magna cum laude*
Michael Ray Love, Sr.
Joseph Bradley Lowe
Rodolfo Madrid
Brenda Kay Magsig *cum laude*
Cynthia Satchell Makell
Marko P. Malinen *cum laude*
Ryan G. Marinier
Sheila LaVerne Marsh
Kerrie Ann Marshall
Terry Lee Martin *cum laude*
Ramon Barraza Martinez
Ilya Maryan
Graham H. Masters
Michael A. Maupin *cum laude*
Corey Matthew McAlvey*
Kimberli J. McClellon
John Patrick McCormick *cum laude*
Sallie Hare McCormick
Joydette Adele McFarlane
Kristofer Glennon McGee
Dennis "McGoo" McGuigan
Duane Allen McKerchie
Nick J. McManus
Robert Michael McMillan *cum laude*
Augustus Lorenzo McNair
Pamela Ann McPherson
John Garrett Meeting *magna cum laude*
Mary Ruth Mejias
Kevin Eastman Merrill
Brian Ross Metelak
Erica Eileen Meyer
Carolyn Anne Mills-Adams
Robert T. Mills
David Lee Millsaps
David Anthony Mitchell
David Patrick Mitchell *cum laude*
Tausha Antoinette Mitchell
Gregory Moody
James Edward Moore
Terence Dennis Moore
Larry Moran
Brandon Shane Morrison
John M. Morrison
Shundra Latrice Mosby
Rodney Leon Mosley
Timothy Anthony Mott
Roy M. Murdoch
Diana Lynn Mushill
Alfonso Newton
Robert Newton *magna cum laude*
Theodore Lee O'Brien
William H. O'Dell
Thomas Michael O'Mara *cum laude**

Adam Paul Obert *magna cum laude**
Michael David Ohnstad
Judy Faye Oler
Joseph Mark Oliver
Tangela Yvonne Oliver
Kimberly Margaret Olsen
Gregory Gene Overton
Anthony James Owens
Gary Kenneth Owens
Faith Ann Oxford *cum laude**
Keisha Nicole Page
Dominic Paul Palella
Edna Lynn Palisoc
Erin Maureen Palmer*
Jonas E. Panergo
Efrain Luna Paredes
Charles Michael Parker
William Douglas Parks
Kristopher Michael Parsons
Anesia Michelle Patterson
Justin Dee Payne
Victor Watson Peel
Garry Douglas Pelton, Jr. *summa cum laude*
Lawrence John Penn
Juan Manuel Perez
Steven Douglas Perini
Lester B. Perkins
Doris May Perry *summa cum laude*
Ryan Keith Peterson
David Christopher Phulps *cum laude*
Derek James Pierce
Elizabeth Lily Pilcher
Louis Joseph Pillonato
Peter Paul Pincura
Dennis Pinkston *magna cum laude*
Ernie Lee Pinkston
Jason Michael Pipkin
Antone Wayne Pochon *summa cum laude*
Andrew Nicholas Podnar
Sandra Kay Pohlman *cum laude*
Michael D. Pressman
Debora Lynn Pummill *magna cum laude*
Jason Thomas Puschak
Kevin Michael Radic
Ruth Gardener Randolph
Francis C. Rawles *cum laude*
Chadwick E. Ray *magna cum laude*
Kenneth Leland Raymer
Michael G. Reagan
Pamela Renee Reed
William Scott Reid *magna cum laude*
Jose Manuel Reyna
Mark Thomas Reynolds
Luis F. Riano
George Joseph Rimbo
Matthew Thomas Ring
Edwin Rios
Jesus Manuel Rivera
Victor Manuel Rivera
Wilson Rivera
Alexis Beatrice Rivers
Michael James Robb
Christopher Shawn Roberts *cum laude*
David John Robertson
Cynthia Sharee Robinson
Robert Farris Robinson, Jr.
Donald L. Rodd, Jr. *summa cum laude*
Geraldine R. Rogers
Christopher A. Rohrer
Sally Ann Rollins
Efrain Rosario
Michelle Stacey Rositch *cum laude**
Walter James Rosko
Veronica Jean Ross *cum laude*
Ryan Owen Rotsheck
Michael Roy Ruggirello
Jeffrey Adam Rush
Michael James Russell
Mark Phillip Sabino
Gregory Allen Sabo
Jaime C. Santiago
Murat Sarisen
Soichi Sato
Aaron C. Savka *cum laude*
David Thomas Scarlet, Jr.
George Anthony Schmidt *cum laude*
Kent Adams Schopp
Jim R. Schrader**
Gregory Alan Schuerman
Christopher J. Schullian
Elaine Scott
Michelle Renee Scott
Thomas F. Sell
Karen Lee Seymour
Kenan Shalom
Todd H. Simon
Arnold Romero Sison
Larry Darnell Sizer
Brian Malton Slaughter
Joseph Edward Smith *summa cum laude*
Kimani Jamal Smith
Margaret Mary Smith
Wayne Raley Smith *cum laude*
Jonathan Sochacki
Brandy Michelle Soldner
Michael Thomas Solomon
Jon Ethan Sorensen
David L. Speroni
Dawn Marie Streicher-Mills
James L. Strey
Christopher Ian Styles *cum laude*
Joann Gail Sulejmani *summa cum laude*
Peter J. Supple
James Arnold Sutcliffe II *magna cum laude*
Loretta Ann Tate
Audrey Jean Taylor *magna cum laude*
Teresa Faye Terry
Tony Lee Thompson
Derek Alan Tiedemann
Denise Antoinette Tulloch-English *magna cum laude*
Katherine Suzanne Tweddell
John Michael Urcelay
Kevin Dean Van Deraa
Craig Allen Van Dyke
Richard Dean Vassaur *cum laude*
Oscar Vela, Jr.
Evelyn Lee Vernon
Pamela J. Victor *cum laude**
Eileen S. Viola *cum laude*
Anthony John Wackrow *summa cum laude*
Mark Edward Walker *magna cum laude*
Lori Sheree Wall
Tamara Jean Wall
Genesis Dominique Walters
Gerald S. Ward
Marcus Joseph Washington
Paulette L. Washington
Marlon Enrique Watson
Michael William Watts
Angela Marie Weaver
Michele Marie Welte *cum laude*
Melinda Ann Wentworth *cum laude**
Edna M. West
Gregory Neal West

Urthellyne Comaletta Weston-Karney
David Alan Wheeler
Karen Carmella Wherry
Jeffrey Michael White
Severin Jon White
Tamala L. White
William Peter White III
Craig Gerard Wildi
Shari Michelle Wilhelm
Mark Walleen Will
Barbara Knighten Williams
Dwight David Williams
Elizabeth Marlene Williams
Peter John Williams
William E. Williamson
Eugene L. Willis
Jeremy J. Wilmot
Carmen Lorraine Wimsatt
Curtis A. Wise *cum laude*
Stanley Raynardo Wofford
Donald M. Wojciechowski
Maurice Todd Woodruff
Kara L. Wyatt
Jason L. Wyciskalla
Ambartsum Harry Yagubyan
Marcy Sumiko Yano
Pamela Kay Yates-Volz *cum laude*
Patricia Macklin Young
John P. Zachow
Adriana Martha Zamora
Jeffrey F. Zweeres

Associate in Applied Science

Fadi Issa Abu-Thredeh
Amy Eileen Adams *magna cum laude**
Shane Michael Adams
Brad Charles Albertini*
Michael Matthew Albright
Jacqueline A. Anderson
Robert Steven Anderson
Derrik Jude Arenal
James M. Arthurs
Brenda Diane Barnum
Melissa Dawn Benefield
Eva Jean Benns
J. Melvin Blade
Mike E. Blunk
Tracy Lynn Bockenfeld
Paul Edward Bretz *summa cum laude*
Bryan P. Campbell*
Joel Lawrence Cartier
Sheila Marie Cheatham
Li-Chen Chen
Kerrie Jo Clark *cum laude*
Stacey Renee Cole *cum laude*
Timothy James Conforti
Misty Ranae Conway
Jessica Ann Cramer
Michael Joseph Crawford *cum laude*
Lee Morris Dagon
Jamie Ann Davenport *magna cum laude*
Melinda Kay Davis
Scott David Denhart
David Jason Dickerson
Rachel Lee Ditsworth
Dennis Allen Dunn
Bradley James Eldred
Robert Michael Enright
Brian Lee Faulkenberry
James N. Fike *magna cum laude**
Jeffrey Michael Filice, Jr.
Darren S. Frazier
Thomas Bruce Freels
Amy Marie Gillingham
Suzanne Picha Gossett
Randall Joseph Gustafson
Mark A. Harben
Christopher Shane Hardison
Scott Preston Harris
Debbie J. Hartlein
Kimberly Jo Heath
Ami S. Hecht *cum laude*
Sarah Beth Helleny
William Frank Hellmann
Gregory Robert Henk*
George Henry Hertter III
Kimberly Ann Hewlett-Abernathy
Rashanda Shantee Hill
Christal Lynn Himes
Michele Sue Hogue
Timothy S. Homoya
Matthew Vance Huff*
Nathan Wayne Hughes
Crystal Lyn Hunsley
Erika Marie Hunt
Keith Alan Jannett
Gayland L. Jenkins
Daniel P. Johns *cum laude*
Iris Lynn Jones
Jason Matthew Kalemba *cum laude**
Kyle Raymond Kandler
James L. Kaufman II
Christina Michelle Kearns *magna cum laude**
Susan Rene Kendrick
Kristopher John Kerkman
Whanseun Kim*
James William Lafferty
Matthew Todd Lamps
Scott Matthew Lazar*
Gary Andrew Leek
Maureen Legaria
Tracy J. Lehr
David Ross Lever
Cheng Ping Lin
Sharon K. Lucas*
Angela Lee Majewski
Lizbeth Patricia Marin
Bonnie S. Martin
Heather Nicole Martin
Mary Jeanette Martin *cum laude*
Terra Lea Mason
Corey Matthew McAlvey*
Caryn Suzanne McDaniel
Melissa Dawn McDowell
Megan J. McElroy
Jason Dewayne McManus *summa cum laude*
Tonia Renee Mezo
John Michael Mielke
Stacie Dawn Minor
Mary Elizabeth Moore
Mary Lynn Morber
Amy Marie Moret
Kymberli H. Morgan
John M. Morrison
Timothy Anthony Mott
Dave Robert Mowell*
Tasha D. Murphy
Anne Marie Obucina
Matthew Robert Pardieck
Jeffrey David Pearce
Michael R. Peters
Ryan Matthew Pethtel
Gregory Todd Phillips
LaVerne Daniel Pierce
Alexander Scott Putnam
Joseph Christopher Rallo
Jeremy Michael Ray *cum laude*
Judith Ann Reynolds
Laura Jean Richmond
Jason Frederick Rincker
Kimberly Lynn Ritze
Cynthia Sharee Robinson
Tatia Lynn Ronchetto *cum laude*
Taffi Nichole Rose

Nathan P. Ross
John M. Rudecki
Daniel Christopher Ruzicka
Jim R. Schrader
Shawn William Schreacke
Francis Robert Schultz *cum laude*
Paul David Searby
Mark John Seesing
Ryan Lloyd Shirley
John Erick Slone
Tyrone William Smiley
Jason Lee Spanley
Donald E.T. Stephenson
Aaron William Stone
Stephen J. Tarr
Barton Ripley Thomas
Patricia Anne Thompson*
Tony Lee Thompson
John M. Tondelli
Kristene J. Traub *cum laude**
Crystal Lynn Turner*
William Tyson Vancil
Amanda Sue Walk *cum laude*
Matthew Michael Wall
Curt B. Ward
Amy L. Wilson-Boland
Barbara Ann Wismar
Michael William Wolgemuth *magna cum laude*
Ann Marie Zeiger
Lawrence Mark Zorns

College of Business and Administration

Siva Balasubramanian, *Acting Dean*
Sharon Pinkerton , *Usher*
Joe Pineau , *Usher*
Linda Seibert , *Reader*

Bachelor of Science

Zafaraly Abdullah
Torey Lynn Arnold
Ginger D. Banks *summa cum laude*
Ian Michael Barr
Tanita Jateese Batey
Steven Michael Bauder
Christopher K. Bean
Shuo Thean Beh
Michael S. Biggs *cum laude**
Latasha Shantiel Black
Brad Alan Blades
Crystal T. Bobbitt
Tracy Lynn Boggs
Jonathan Patrick Burk
Hsiu-Li Chang
Monica Ilene Childress
Scott J. Croy
Shelly Renee Cummins
Mical Gregory Davis
Chee Shen Ei **
Thomas William Fox
Melissa Anne Garth
Cassandra Robson Gilmore
Constance Glasper
Kyle William Hardwick
Jeffrey Loronzo Harris
Beth Marie Hasheider *summa cum laude*
Tsusako Hashizume
Stephen David Hayes
Douglas H. Hayner
Timothy Paul Heggemeier
Robert Patrick Heneghan
Zachary Houston Hicks
Brian Thomas Hill *summa cum laude**
Makoto Hiwada
Chee-Kiat Ho **
DeeAnn Michelle Huffman
Michelle Frances Idzior
Jason Nicholas Isaac
Jamel Jackson
Duane E. Jacobs
Fatima Kausar Mohammed Sadiq Janvekar
Daniel Corey Jeffords
Brian K. Johnson
Cindy Patrice Johnson
Nedra S. Johnson **
Ronald Harold Johnson
Salome J. Jones
Prinya Khantiteeratam
Tameka Lejoyce Kirkman
Javier Lagar Ayastuy
Chin Lam
Thomas F. Lazzarotto
Kin Chuan Liaw
Lea Marie Lum
Edward William Madison
Gretchen Patricia Mager
Taquana Charity Marshall
Chaunta McMath
Noraihan Md Noh
Brian J. Milinazzo
Syed Moazzam
Iwao Nakasone
JeTaun Latrice Newcomb
Kimberly Ann Nicosia
Seuk Ki Park
Paresh D. Patel
John J. Phillips
Tracy J. Phoenix
Francisco Quintero, Jr.
Nathaniel T. Ramsey
Jonathan C. Rice
Kimberly Kaye Richardson
Shannon Leigh Ritko *cum laude**
Christopher Robert Roth
Denise LaShawn Rupert
Donald Francis Rupp
Shane A. Sandvick*
Michael Eric Setchell
Julie Ann Sullins
Amy J. Taylor
Freddie Edward Taylor
Clarissa June Terbrak
Helena Koplah Tweh
Brian David Ulrich
Mark Alan Utlaut *magna cum laude*
Nathan Gary Van Hise
Brian Michael Vanselow
Matthew Ryan Wadiak **
Galen Lynn Weddle, Jr.
John J. Wiebel
John J. Wiebel
Catherine L. Williams *magna cum laude**
Hsiao-Pei Yeh*
Hui-Ling Yuan
Haznida Zainal Abidin
Lori Anne Zelazny
Bedis Zormati

College of Education

R. Keith Hillkirk, *Dean*
Bobbie Ogletree, *Marshal*
Regina Foley, *Usher*
Cecil Fore, *Usher*
Judy Drolet, *Reader*

Bachelor of Science

Farhad Abbassi
Barry L. Abramowitz
Todd Anthony Adkins *cum laude*
Brad Charles Albertini*
Demita Lagail Alexander-Wright *cum laude*
Timothy Earl Allen
Melissa Bartley Alwood
Matthew Brayer Amble
Carolyn June Anderson-White
Mandy Lee Anderson
Tor T. Anderson *cum laude*
William J. Andresen II
David Arambula *cum laude*
Sandra Arceo
Sandra Denise Archambo
Charles Eugene Archuleta
Alexander A. Armenta *cum laude*
Benjamin H. Arnold
Samuel John Arnone *magna cum laude**
Rick David Arvidson *cum laude*
Michelle Gail Ashley *cum laude*
Mark K. Atkins
Dominic Paul Bailey
Rebecca Juel Bailey
Dexter Martin Baird *cum laude*
Clarence W. Ballard III
Allan Barth Banks
Freddie L. Banks, Jr.
Roderick Leander Barbour
Shana Ranae Bartell *cum laude*
Sonja Christina Bass
Richard L. Beach
Anthony David Beard
William Stegall Beasley, Jr.
Monette Ruth Beaver
John E. Beck, Jr.
Virginia Marie Beck
Richard Scott Beckley
James Ervie Beers*
Craig Allain Berg
Virginia Jakosalem Berrin
Meagan Denise Berryman
Betty J. Betts
Richard Andrew Blair
Deborah Marie Bland
Dee A. Bleyer
Daniel David Bobinski *magna cum laude*
Debbie C. Bolan
Henry McDuffie Bolen *magna cum laude*
Tonya L. Bonilla *cum laude*
Jack Barry Bosma *cum laude*
William Alfred Boswell *magna cum laude*
Judith Ann Bowles
Chanty R. Bradley Brown *cum laude*
Steven Robert Brager
Leslie Bramlett
Larry Bransford
Sharon G. Brasel
Danny L. Braswell
John Arthur Braun
John Edward Bremer
Nancy Jeanette Brooks
Riley R. Broughton *cum laude*
Michelina Mary Brown *cum laude*
Shirley Brown
Gail R. Bruno
Celeste Dawn Bullar
Madeline Machiko Cabanas
Major Tyrone Cador
Nicole Lee Canada
Michael Alan Cansler
Margaret Morg Card
Ashley Noel Carruthers
Ely Morada Caudilla
Mark Steven Cei
Mark Anthony Chapman
Jerry Duane Chesser
Bernard P. Chisolm
Bill A. Chrisman *magna cum laude*
Stephen P. Clampitt *magna cum laude*
Abigail Elaine Clementz
Richard L. Clifford
Meredith Jane Cline
Gary Allen Clinton, Jr.
Larry F. Coffey
Ceean Latrice Cohill
Bradford David Cole
Michael C. Coleman
Sean Manuel Colfer
Jose Antonio Colon-Santiago
Richard D. Cook
Robin L. Cooper
Kendra Lynn Cope*
Gregory Troy Cormier
Charles Gerard Corrigan
Kenneth Cowling
Richard Franklin Cox
John David Crawford *cum laude*
Alfredo Crespo
Vincent Charles Crews
Rodney Eugene Crites
Lillian Marie Crocker
Jance Curry
Robert John Curtis
AnneMarie Czerwinski-Janikowski
Edward W. Daech
Gordon Terry Daffern
James Anthony Damato
Johnnie Mae Davidson Wilson
Mark Edward Davis *cum laude*
Ricky Wayne Davis
Jeffory Heath Dean
John Purez Dennis *cum laude*
Jenifer Lee Devereux
Clifford Curtis Dilling, Jr. *cum laude*
Brice Allen Dion
Mark Eugene Dively *cum laude*
Barry Christopher Doll
Jim Dunbar *cum laude*
Marsha Byas Duncan
Kim Lee Eaton
Debra Ann Eckles
Mark John Eddy
Dayle Bradford Edwards, Jr. *cum laude*
Verna J.D. Edwards
Amy Leigh Eggemeyer*
Eileen E. Eiden
Mary Katherine Eidson
Esther N. Elendu
Kurt H. Elliott *summa cum laude*
Victoria Mary Elliott
Steve A. Everett
Toby Nicholas Everett *cum laude*
Tina Marie Fails
Edwin Felix

Juan Ariel Fernandez *cum laude*
Norman Allen Ferrell *cum laude*
Annie Mae Fields
Dawn Louise Fischer *cum laude*
Kenneth Lee Fitchhorn
Kevin J. Fitzgerald
Robert Patrick Flink
Jesus Manuel Flores
Erik Seth Fogie *magna cum laude*
Gary Thomas Ford
Micah E. Fowler
Traci Ala Fox
Stephen Joseph Franco
Margo Marie Frazier *cum laude*
Jody Lynn Fred
Susan Louise Freeman
Theresa J. Fremont *cum laude*
Sharon Marie Fuller
Allan W. Garrett *magna cum laude*
Jenny Lynn Garrett
Michael William Gibbons *magna cum laude*
Anne Marie Gibbs
Antoinette M. Gibbs
David D. Gibbs
Rebecca Gibbs
Cornell Gillenwater
Kenneth R. Glover
Robin L.W. Glover *cum laude*
Mary Shawone Gooden
Tina Latrice Goolsby
Hughart Samuel Gordon
Jay C. Gramlich
James Wade Gravely *cum laude*
John Baylor Green
Roland Louis Green, Jr.
Margaret Mary Grennan-Schmidt
Jean Carol Griep *cum laude*
Dianne Grundey
Jerry Jess Gutierrez, Jr.
Johnny LeRoy Guy *summa cum laude*
Helena Rozeltha Hall *cum laude*
Jodie Lynnae Hall
John Philip Hansen
Harold L. Harbeson, Jr. *cum laude*
Willie David Harden, Jr.
Jeffery Hardy
Kerri Leigh Harmon
Delmas F. Harper
Reginald Allen Harris
Tina Lynne Hartline
Bernadine Vegas Haskell
Elizabeth Polzin Hawks
J. C. Henry
Margaret Kimberly Henry
Stephen Walter Herbert
Adrienne Marie Herron
John Gary Hicks *magna cum laude*
Shinya Higashi
Deborah Anne Hill
Melba Wood Hill
Richard Alan Hill *cum laude*
Michele D. Hinds *magna cum laude*
Sherri Lynn Hobbs
Cynthia Ann Hoffmann *cum laude*
Kenneth Alan Hogan
DaWayne N. Hollins
Janna Lynn Hollman *magna cum laude*
Anthony Harrison Hood
Barbara Leslie Hopson
Lawrince D. Hovorka *cum laude*
Shaun P. Hudson
Suzanne Kaye Huebner
Sheril Patrice Hughes
Jeffrey Keith Humphrey
Graciela Hunt
Debra Lyn Huston
Charles E. Hutcheson
James L. Hyder *summa cum laude*
John Wesley Isbell
Julie Ann Jacob
Sandra Sue James
Keith Steven Jensen *cum laude*
Denise M. Johnson
Laura Kaye Johnson
Lendell Demar Johnson
Pierre McKinley Johnson
Stacy Gale Johnson
Terry Lee Johnson
Kenneth J. Johnston
Linda Davis Joiner
Michael R. Joly
Agnes Jones-Lee
David Keith Jones
Devin Lamont Jones
Don Merle Jones
Jon Grant Jorgenson *summa cum laude*
James Thomas Kebba
Mark Christopher Keene
Richard EcKeron Kelly
Steven R. Kelly
Richard Patrick Kelsey
Natalie Marie Kennedy
Michael Rudolph Kerr
Faisal Yar Khan
Stanley Michael Kiczek
Tonjuana J. Kidd
Kariann King
Michael S. Kirchoff
Richard Dwight Knepper, Jr.
Moshiu Tomonata Knox, I.
Joseph Michael Koenig *summa cum laude*
Thomas G. Kohler
Angela Kay Kosko *cum laude*
Debra Divina Kovacs *cum laude*
LeAnn Marie Kuhl
James Michael Kuhn *cum laude*
Thomas John Lacy
William A. Landrum
Barbara Lynn Lang *cum laude*
Norma Nunez Lanier
Ronald J. Larsen *summa cum laude*
DeOntrae Maurice Lathan
Rosa Lazenby *cum laude*
Edward Anthony Lee
Jake Lee, Jr. *cum laude*
Reginald E. Lee
Richard C. Lee, Sr.
Kathy Anne Leviton *summa cum laude*
Jill T. Lewis
Stephen Daniel Lewis *cum laude*
Gregory LePage
Ira E. Liggett
Elsa F. Liu
Silvia Loera
Christopher Eric Long

Michael Gary Loos
Edward F. Louisignau *cum laude*
Dale Wade Lowrance *cum laude*
Chanee I. Lucas
James R. Lyle *cum laude*
Andrew M. Macey
Vincent Madrid
Robert Carl Maloy
Maureen Anne Mandler *summa cum laude*
Myra C. Mark
Robert Paul Marlin
Victor R. Marrero *magna cum laude*
Rick W. Marshall *magna cum laude*
Arthur John Martin III *cum laude*
Vernon Keith Matthews
Glenn T. Maxwell
Teresa E. McAllister
John Glenn McCallum
William M. McClain *summa cum laude*
Robert Dean McClary *magna cum laude*
Kasia Monique McClendon
Janet Arviece McClendone-Brown
Robert Douglas McClure *magna cum laude*
Fred G. McCoy
Sheila M. McCue
Cheryl L. McGarvey
Robert S. McGarvey *cum laude*
Melody Raye McGowan
Patrice Yvonne McMillon
Daniel Arthur McQuesten *cum laude*
Sean Christopher Megy
Richard Thomas Mende'
Stephen Peter Miciak
John Raymond Mikula *cum laude*
Denise Diane Miller
Marnie M. Miller
Rose Marie Miller *cum laude**
WindDee Michelle Miller
Kyra G. Mills
Charles E. Minter
Michael K. Missey
David C. Mitchell *cum laude*
Kenneth R. Moore
Jennifer Moore-Rodriguez
Kimberly Roshan Morgan
Kristina Lynn Morris
Erika A. Moulton
Thomas Byron Mullen II
Wendi J. Munguia *cum laude**
Erin Camille Murphy
Linda J. Murphy *magna cum laude*
Viola C. Murray
Robert A. Myers *cum laude*
Ronald Fitzgerald Myers
Myron Alfred Myrick
Kent R. Naumann *cum laude*
Megan Marie Naymik *cum laude*
Timothy L. Neel *cum laude*
Michael Perry Neher *magna cum laude*
Kathleen Genelle Nelson
Rebecca Jean Nelson *cum laude*
John G. Nevitt
Douglas H. Newcombe
Randy Dean Newton
Kristin Jean Nichols
Sean Anthony Nickerson
Sara A. Novak
Cherrie A. Nurse-Ortiz
David Charles O'Connell *cum laude*
Terrence Allen O'Leary
Kristen Ann Oehmke
Oscar Allan Olipane
Joseph Angelo Onessimo, Jr.
Michael Eric Owens *cum laude*
Edith JoAnn Palmer
Sharel Lynn Paradis *cum laude*
Michael D. Parrott*
Mary Jane Parson *cum laude*
William Edward Passalaqua
Alfonso Frank Passariello *cum laude*
Kim Craig Patterson *cum laude*
Cliffton A. Paul
Bradley Howard Paulson *magna cum laude*
Ronald Warner Pease
Michael David Pennington
Paul Perry *cum laude*
Susan Perry
Joel Jay Peters
Greg Alvin Peterson *magna cum laude*
Don Phillips
Jamie Lynn Phillips
Robert George Pinski
Michael Joseph Pizinski
Anthony Jason Plotner
Steven Thomas Pomatto *cum laude*
Larry Paul Porter
Timolin Pozon
Jose G. Prado
David Paul Pratt *cum laude*
Gary Lee Pray, Jr. *magna cum laude*
Alexis Jayne Pridgen
Juan F. Prieto
Sara Lyn Prombo
Deborah K. Pulaski
James Joseph Pupplo *cum laude*
Michael John Quebedeaux *cum laude*
Eve Anna Artza Rabinovitz
Ronald Todd Raetz *cum laude*
Richard J. Rafferty *cum laude*
Vicki J. Rainey-Aubry
Karen Patricia Ramsey
Kresta X. Randolph
Dennis W. Rayburn *magna cum laude*
Jennifer J. Reams *magna cum laude*
Shawn Jonathan Reams
Garfield Orville Rhoden *cum laude*
Randy Joe Rhodes
Melvin Richard, Jr.
Catherine Patrice Richardson
Thomas Ricks, Jr.
Dionicio C. Riego de Dios
Steven Douglas Rizzo
Howard Leroy Robb, Jr.
Cody Robertson
Joe Martin Robinson
Melody Shere Robinson
Ray R. Romero *summa cum laude*
James W. Rose
David Bayne Rounds
Joseph Bryan Ruff *magna cum laude*
John Eugene Runnion
Daniel Christopher Ryan
Alison Joy Sala

Richard C. Samples, Jr.
Elaine Marie Sanchez
Ronald Charles Schaefer
Dennis James Schafer
Nathan Adam Schaumleffel *cum laude*
Jeffrey Loran Schneider
Michael Thomas Schwagel *cum laude*
Laurie D. Scott
Martha Rena Scott
Albert Sears
Keiko Senju
Shirley Marie Shaw
Michael Joseph Shearon
Amy Beth Shepke-Peters
Stephen Palmer Sherwood
Ezra Wayne Sides
David Charles Silva *summa cum laude*
Zena Marie Simpson
Eric Andrew Skrzypczak
Denise Helen Smith *cum laude*
Frances Hiestand Smith *cum laude*
Frances Rhonda Lynette Smith
David Lee Solgan
Shawn W. Souza
Irene Marie Spear
Staci Jill Starkweather
Alfred William Steedley
Eugene Richard Steinman
McGlenda Shanae Stevenson
Mitchel Scott Stewart
Magtanggol C. Sto. Domingo
James Lenard Hoglan Stockdale *cum laude*
Joseph Andrew Strother III
Joseph Lawrence Stryjewski
Maria E. Sus
Barry Lloyd Swain
Martin K. Swan
Jerold Robert Swartz
Letitia Camille Taborn
Tony Randall Talley
Donta Romon Tanner
Cedric C. Tate
Sherri Anne Tavlas
Robert Morris Terry *cum laude*
Brandon Fredrick Thies
Jimmy Holt Thigpen *cum laude*
Jacqueline D. Thomas
Warren Marshall Thomas
Jerry Wayne Thomason
Ronald Carroll Thorns
James Matthew Tinger
Stacy Rhiannon Toms *magna cum laude**
Richard John Toth *summa cum laude*
Christopher S. Toucey *cum laude*
Kris Travers
Joseph R. Turner
Melvin Turner
Tracey Lynn Tyree-Small
Toru Ubukata
Rodger Louis Ungerecht *magna cum laude*
David Paul Urbanek
Starrlette Veretta Varnado *magna cum laude*
Gina Maria Velasco
Willard F. Vignoe III
Thomas Richard Waddingham *summa cum laude*
Krystyna Wagner
Derrick Rayneldo Waines
Shawn Eric Wakeley
Virginia Gail (Pyle) Walker *magna cum laude*
Larry R. Wallace
Rebecca Kay Wallace
Thomas Martin Walloch
Dorothy Gail Walls
Harold John Walsh *cum laude*
William Matthew Walsh, Jr.
Lucia Lynne Walters
Ronald Gayle Walters
Keelie Lynne Ware
Ronnie G. Wells *summa cum laude*
Marty Dean Wettig
Chris Lynn Whatley
George Charles Wheeler, Jr.
Robert T. White
Cassandra A. Williams
Lucy M. Williams
Marylin Williams
Shanell Denise Williams
Angela Kaye Wilson
Steven Lamont Wiltz
Michael Windom *cum laude*
Michelle DuBose Windom
Steven Todd Wisnoski *cum laude*
Andree Isabelle Wojcicki
Patricia Marie Woodham *cum laude*
Christopher F. Woods
Kathleen L. Woods *cum laude*
Rodney Field Wright *cum laude*
Kenneth H. Wyatt
Michael J. Young
Michael Lee Young *magna cum laude*

College of Engineering

James Evers, *Acting Dean*
William Eichfeld, *Marshal*
Marek Szary, *Usher*
Bruce DeVantier, *Reader*

Bachelor of Science

Dawood Aazami
Mark A. Abbott
Michael Arden Acton
Michael Wayne Ahlfield
Matthew B. Albinger
Jacob Ezekiel Aud
Rita Decker Austill
Peter Michael Barberi
Joseph Andrew Bartkus
Steven C. Baumgartner
Christopher M. Belieu
Paul Edward Bernard *magna cum laude*
Percell Norman Berry, Jr.
Anthony W. Bickerdike
Joseph W. Billera
Georgina Dawn Bingaman
Anthony Lee Blackwell
Darryl Page Broome
Albert L. Brown
Jack L. Butler
Deane Steven Christian*
Stacey Allynn Coleman
David Jay Coles
Frank Colon
Angela Dawn Copeland
Chastity Rennee Cruise
Brian Glenn Dahl
James A. Danik
Diana Marie DeFilippo-Greene
Rodney Alan Dinges
Theodore E. Douglas
Aaron Marshall Dreas
Paul Glyn Erasmus *cum laude*
Dwayne William Faulkner
Stanley J. Fearday
Kenneth Allan Ferland
Jose Llorin Fernandez
David Michael Flahive
John Joseph Frayer
Francis Lee Garrison
Robert W. Gates
Michael Douglas Gilgenbach
Christopher John Glenn
Richard E. Gocken
Antoinette Donyell Gordon
Martha Maguire Gossett
Mark Anthony Green
Angel Guilloty
Mark Andrew Hackler
Timothy Robert Haflich
Charles L. Harvell
Anthony Raymond Heichelbech
Dale Alan Hemmerich *cum laude*
Jeffrey E. Hicks
Jeffrey W. Hogue
Kevin B. Howell *cum laude*
Miguel Angel Huizar
Kent Robert Humphreys
Donald Charles Ihlenfeldt
Robert Donovan Isringhausen, Jr.
Eric Todd Jaco
Michael D. Jean *cum laude*
Frank C. Johnson, Jr.
Gregory Louis Johnson
Steve Daniel Johnson
Charles Blair Johnston
Tucker Clinton Jones
David Biddle Joyce
Marche Denton Karger
Alan Theodore Kealey
Kyle Lee Kearnes
Frank Ulysses Kelly
Thomas Joseph Kennedy *magna cum laude*
Jason J. Khang
David Richard Klinicki
Corey Franklyn Knight
John Edward Koonce
Richard Dwayne Kreit *magna cum laude*
Francis B. Kruszka
Howard Duane Lambein
Matthew Paul Langenfeld
Bryce Daniel Littlejohn
Jeffrey Kenneth Lloyd
Joseph Keith Lowry
Andrea C. LoIacono, Jr.
Steven Mark Luthringer
Roger Dale Lynn
James S. Mackey
Randy Edwin Malcolm
Charlie Manson
Gregory Alan Maro
Patrick Easley Martin
Lawrence John Mastin
Michael McCausland
Guisha LeVette McKnight
Herbert Cornelius McNeill
James O. McReynolds
Gregory R. Meeker
Larry Edwin Miller
Michael Aaron Miller
Anthony Isaac Mitchell
Aaron A. Moore
Samuel Lee Moore, Jr.
LaRue Hardy Morgan
David Bryan Myers
Dirk Aaron Nauman
Quoc Quan Hoang My Nguyen
Eric Alan Nimke
David Wayne Oleson
Ezequiel Ornelas, Jr.
Dhiren J. Patel
Mylia Cheree Patterson
Thomas C. Pecosky
Steven M. Percefull
John Robert Peterson
Robert J. Pew
John Garland Phillips *cum laude*
Scott Allen Phillips
Stephen Lyle Pierce
Lawrence Ray Polk
Willard Francis Porter
Gerald E. Powe
Bryan James Puckett *magna cum laude*
Mickey Bernard Pugh
Kerry Lee Rascher
Derak Rash*
Stephen Micheal Redfearn
Anthony Lonard Reed
William Ray Reeder *cum laude*
Francis Paul Reinhardt
Terry Wayne Rigdon
James W. Rivers
Ronnie William Robinson, Jr.
John Peter Rodriguez
Pedro R. Rodriguez
Kenneth O. Roed *magna cum laude*
Fred A. Rogers
John C. Romas
Bret Allen Ronek *cum laude*
Dale Ann Ross
Roger F. Russell, Jr.
Eric Lynn Schleder
Curtis Patrick Schreiber
Robert James Scott
Cory M. Sheehy
Frank Pryor Skaggs IV *cum laude**
Dennis H. Slade
Donald Ray Smith
Jason Eugene Smith
Keith Douglas Smith

Paul Stacey Speed
Paul David Strick, Jr.
Lee D. String
Cary Jay Swindle
Ethan Michael Tevis
Brian Todd
Jimmy Dale Towe
Tri Duc Tran
John Steven Troubetaris
Toby G. Van Duyne
George Vardoulakis
Dana Thomas Wainwright
David Alonzo Watts
Darin Lee Werts
Allan Robert Wiedel
Justin Bradley Wiese
Laurel Dahl Williams
Terry Lee Williams
Donald Avery Wilson
Patricia Lynn Wilson
Michael E. Wood
Ian P. Woods
Britt Leon Woolsey
Woldeyesus Wube
Earl T. Wynn
Joshua Paul Yaskoff
Michael David Zondlo

College of Liberal Arts

Robert A. Jensen, *Acting Dean*
Jon Muller, *Marshal*
K. K. Collins, *Marshal*
Anita Hutton, *Usher*
Diane Taub, *Reader*

Bachelor of Arts

Miyuki Aizawa
Eric R. Allie
Marcus Donald Anderson
Gary J. Anderton
Kwan Anthony
Tara Leigh Arthur
Yoko Asami
Morgan Suzanne Bainbridge **
Damon Loren Baker
Angela Dawn Ballard
Carroll William Barbre
Regina Lachelle Barnes
Angela Lynn Batcheller-Pringle
Nikki Battalini*
Jason M. Beard
Jemal David Beggs
Tosha N. Binion
Beth Lauren Bivens
Andrea Marie Bonanno *cum laude**
Christine Elizabeth Brinkmann
Matthew David Carrell
Heather Christina Clark
John Stewart Condry
Monica K. Cortelyou
James Kenneth Dice II
Kimberly Edwards-Luke
James J. Fares
Phernya Shanti Fitzgerald
Marc Aaron Folden
Kevin J. Furlan
Michael Paul Gabryszewski
LeaAnn Garrett
Rafael Gaspar
Jessica Leanne Gawron*
Betty Jane German
Jamie Giller
William M. Graham
Jennifer Rae Greer *cum laude*
Peter James Grundberg
William Ezra Guyette *cum laude*
Rebecca Ann Hale
Robin Marie Hall
Lara Lavonne Harding
Travaris D'Wan Harris
Jeffrey Carl Henderson
Melanie J. Herring
Chad Michael Hicks
Theodore William Hild
Kristen Marie Hilgenberg
Sean Anthony Hoisington
Junko Hoki*
Adam Michael Holdman
Robert Dennis Honke
Brian E. Hood
Chad William Hooper
Christopher Todd Horste
Carrie Jane Howard
Jeffrey Scott Howard*
Ann Marie Hunter
Megan E. Hussey
David Oladipo Idowu
Marshall Hyeock Im
Lawrence L. Jackson
Brent Terrance Jason
Eric Vaughn Johnson
LaTonya Johnson
Alfredia Diane Jones
Anjenette L. Jones
Brian C. Kehrer
Salim Jahbriel Kenyatta
Andrew James Kirlin
Mark Edward Kohl **
Melvin Clair Kruse II
I Ching. Ku
Marc Darin Kuba
Joseph Stanley Kurwicki
Lance L Laird
Marcena Kathryn Lamb
Edgar H. Lenze
Joon Hyuk Lim
Michael Aaron Lindner*
Martinus F. Loerakker *magna cum laude*
Frank Joseph Londowski III*
Corrine Ruth Loyola
Tamara Chante Luckett
Robert Arthur Lund III
Houssamou Mohamed Madi **
Ronda Sue Malone
John Edward Mandernach
Deborah Ann Manuel
Scott Anthony Margherio *cum laude*
Tracey Elizabeth Marshall
Tiffany Michele Matt
Alice Marie McBee*
Margaret Elizabeth McCarty
Renee McCloud
Rose Constance McCluskey *cum laude**
Raphael Damon McCoy
Marcus Edward McDonnough
Reed Joseph Mecum
Evior Montez Miller
W. Judson Miltenberger
Larry Lee Mitchell*
Martin Raymond Moore
Scott Alan Moore
Shawna S.L. Moyers
Luis A. Muralles
Michael James Murphy
Dusten Lee Nance
Katherine Emily Nelson
Nathaniel Dayne Newcomb
Michele L. Nolan
Shawn Allan Nordike
Sabrina Renee Norris
Michael Thomas O'Hagan
Peter P.K. O'Neill
Terry Dale Oldham
Benjamen Brock Olson
Monica Monique Ousley
Stacie Elyse Overturf Buonaura
Michael Joseph Owen
Kim Marie Palkovich
Timothy Justin Parr
Sandor Paull *cum laude* **
Martin Perez
Shawn Michael Peterson
Marinda Dawn Phillips
Carlos Clay Piner
Damion Joseph Pinta
Joshua Blane Poe
Ronald Craig Poole
Charles William Power
Patricia Lynn Ransom
Todd M. Reich
Kimberly Lynelle Rende*
John Paul Restoff, Jr.
Ernest Allan Rhodes
Alison Candance Richars
Vallori D. Richey
Thomas P. Riley
Kerry Frances Rinker*
Brandon Reid Risse
Michael George Roach*
Byron David Robbins
Tamara Robbins
Christina D. Rodriguez *magna cum laude** **
Gavin Jentry Rogers
Samuel J. Rone III

Jenifer J. Roosevelt *cum laude*
Bret A. Rosendohl **
Adam C. Rubin
Piyawan Rujchanabhak
Rie Sakamoto
Jason Duane Satterwhite
Kelleen Ann Rogan Schmidt
Peter Edward Schram
Rumiko Shimbo
Esther Makonjio Shisoka
James Scott Smith III
Shane Aaron Smith
Thomas Michael Smith
Kenneth Wade Sneed
Craig W. Snyder
Kelly Inez Spencer
Shannon Robert Stapleton-McKinzie *cum laude*
Mark A. Stewart
Stacey Elizabeth Stroud
Magen Lee Sullivan
Jesse Rakim Tai
Tatsuhiko Taniguchi
Elsa Taricone
Ramesh Chandru Thadani *magna cum laude*
Laura Elizabeth Thomas
Shigeki Tokuda
Toby Justin Trimmer
Patricia Ann Tucker
Ellen Diane Utsinger
Angela Kay Van Hyfte
Laura Ruth Wagner*
Tranese Chevette Walker
Wakita Patrice Walker
Carey Marie Walsh
Shih-Ping Wang
Andrew Stewart Webb
Clarence Webb
Thomas W. Webb
Donna Ann Marie Wechet
Sherry Lynn West
Mark David White
Shawn Stephen Wiethop
Corinne A. Willi
Jessica Williford
Thomas M. Wodarczyk
Erik M. Woehrmann
Dorina Ann Wood
Willie C. Woodson, Jr.
Earl T. Wynn
Erin Renee Zweigart *cum laude**

Bachelor of Fine Arts
Jonathan Lee Barnhart
Michelle M. Carrow
Karl V. Jendry
Eva Lubenova Nikolova *summa cum laude**
Hee Jung Park

Bachelor of Music
Christopher M. Keith

Bachelor of Science
Katrina R. Alexis
Ryan Marc Anthony
Traci Meredith Antonovich
Elizabeth Berry
Andrea Bobo
Patrick Richard Breen
Michael Luther Conley *cum laude*
Mical Gregory Davis
Heather Lynne Denault
Craig Joseph Geiger
Jennifer Kay Giacone
Kimberly Michelle Goodman
Margaret Gubernat
Elaine Conrad Hart *magna cum laude*
Tory Lee Hattan
Renee Henning
Francis R. Hickey
Carrie Jane Howard
Christopher Karl Huffman
Linda Rae Janes
Lisa Colleen Jenkel
Caryn Lynnea Kehlet
Charles Brian Koehler
John William LaPiana
Joan M. Levesque
Jay Max Mabry
Kathleen Marie Martin
Keith Robert Massie*
Megan J. McElroy
Jeffery LaMarr McGoy
Alicia Gayle McIntosh
Chad L. Meyers
Ryan Lee Moore *summa cum laude**
Shawn Kim Moore, Sr.
Justin George Morgan
Bradley W. Mowery
Barbara Kay Neace
Ryan Terrell Nix
Cheryl Renee Nortman
Maureen Odum
David Leon Penny, Jr.
Walter Polk, Jr.
Stacy Denise Poston
Angela Reynolds
Sheldon Reynolds
Yalonda Suzanne Ritchie
Kimberly Shirelle Roseman
Mary Carolyn Rothschild
Nikki Louise Rounding
Jennifer Anne Schmitt-
Malik Jabbar Shakir
Stacy Renee Shoaf
Timothy Jean Smith
Shannon Virginia St. Pierre
Robyn B. Sykes
Julie Christine Voss
Jeremy James West
Herman Williams II
Tanya L. Wilson
Jerie M. Wright
Christopher Curtis Young

College of Mass Communication and Media Arts

Joe Foote, *Dean*
Maurice Methot, *Marshal*
Peter Riley, *Usher*
Judith Rossiter, *Reader*

Bachelor of Arts

Mary Dawn Allen
Nathan Robert Arendt
Joshua Charles Bane
Emily A. Beckenbaugh
Nicole Sherese Berry
Karen Janette Betts
Vanessa Faye Bonds
Brian J. Butler
Alvan K. Caby
Marshall G. Chandler
Marsha Ann Clinch
Scott Patrick Colcord
Alison Kathleen Culver
Jennifer Lynn Cummings
Craig A. Feichtinger
Danielle Renee Felmlee *cum laude**
James Joseph Fiore
Lora Ann Flinn
Brian Joseph Gerval
Michael James Gildersleeve
Michael David Hartle
Heather Renee Ingram
Melissa A. James
Damon Jerod Johnson
Casey Reed Kahle
Sean Patrick Kelley
Masaki Kimoto
Jared Andrew King
Kristen Elizabeth Kordecki
Michael William Magruder
Christopher W. McCloud
Shinya Murai
Jake C. Norman
Bradley John Oexeman *cum laude**
William T. Ostrowski
Elaine Catherine Papagiannis
Donald P. Polk
Garrett Arthur Pominville*
Russell Todd Schweiss
Rebecca Beth Stroetzel*
Laurie L. Vail
Samuel Arthur Vallicelli
Ross Hunter Wareham
Carrie Lynn Weiss
Tamaki Yoshioka
Fredrick Michael Young
Isaac L. Zea
Scott Kenneth Zeitlin

Bachelor of Science

Philip Anthony Best
Brian S. Ebers
Alice J. Johnson
Cristopher Scott Kade
Angela Renee Lewis
Bruce S. Lorenzana
Monica Christine Mahon
Bryan Jefferson Mankedick
Bobby K. Narang
Lisa Marie Pangburn
Ronald Louis Paraham
Sean Arthur Pechan
Joseph John Casey Picciuca
Denise Verdia Pritchett
Richard Jason Rybolt
Suzanne Doris Schweizer
Bradley Charles Weber

College of Science

Jack Parker, *Dean*
William G. Dyer, *Marshal*
Brooks Burr, *Usher*
DuWayne Englert, *Reader*

Bachelor of Arts

Jeffrey Masood Ahmad Akhtar
Jay Brian Allaire*
Cheryl J. Balkus
Shannon DeJon Bassette
Kimberly Lynn Bills
Chad J. Edwards*
Zachariah Charles Greten
Cherie Bessie Hawkins
Beth C. Heller
Halima Rakiya Ibrahim
Mallory Lynn Johnson
Rodney L. Johnson
Brian Keith Kolbusz
Kevin Curtis Lang
Karen Marie Lindquist
Nariman Ibrahim Manasrah
Vicki Lynne Mason
Larry Allen McKenzie
Ashly Lynette Meister
Jan Michelle Montroy
Ernest Monroe Morris, Jr.
Jesse Jonathan Parry *cum laude**
Nader Zane Rabie *cum laude*
Fred L. Richter
Diana Lee Roberts
Joseph Solon Sendecki *cum laude***
Adam Matthew Vargo *cum laude**
Shannon Scott Watson

Bachelor of Science

Ahmed Imtiaz
Chad E. Barth
Christopher Andrew Clark
Richard Henry Cyburt
Paul M. Fleming
David Wallace Rodney Gustafson
Michael W. House
Amy Denise Likins
Joseph Carl Madel
Lisa Jean Marco
Stanley Thomas McTaggart
Bekezela Moyo
Sean Patrick Nowlan
Samuel J. Phillippe
Eric Jonathan Plett
Robert Lee Sims
William Stephen Smith
Als Maroney Thompson
Dawn Marie Voss
Yoshihiko Wakai
Kelly Kathleen Webb
Jeffrey William Weber*
Crystal Rae Willmirth
Jonathan Wesley Wilson

Necrology, 1997—1998

Richard M. Blumenberg
Professor
June 11, 1997

Luther E. Bradfield
Professor (Emeritus)
October 17, 1997

William J. Brown
Associate Professor
(Emeritus)
August 16, 1997

Neil Alan Carrier
Professor (Emeritus)
November 21, 1997

C. Robert DeWitt
Institutional Research
Analyst
April 16, 1997

Thomas G. Eynon
Professor
April 13, 1998

John T. Gholson
(Emeritus)
August 11, 1997

Eleanor C. Howe
(Emerita)
August 6, 1997

Hiram H. Lesar
Visiting Distinguished
Service Professor
(Emeritus)
August 4, 1997

C. Marquez-Sterling
Assistant Professor
May 26, 1997

Morris Glenn Martin
(Emeritus)
April 17, 1997

Terrill Alan Mast
Professor
April 25, 1998

Donald M. Miller
Visiting Professor
(Emeritus)
May 27, 1997

Randall H. Nelson
(Emeritus)
March 25, 1998

George Allen Flummer
(Emeritus)
July 14, 1998

John M. H. Olmsted
(Emeritus)
March 31, 1997

Carlton Rasche
(Emeritus)
August 7, 1997

Buren C. Robbins
(Emeritus)
July 1, 1997

John Wm. Roddick, Jr.
School of Medicine
December 22, 1997

Willie W. Scott
Assistant Professor
(Emeritus)
August 22, 1997

Andrew T. Tax
Assistant Professor
(Emeritus)
July 31, 1997

Jacob Verduin
Professor(Emeritus)
March 30, 1997

Riazuddin H. Zobairi
Adjunct Associate
Professor
July 7, 1997

Faculty and Administrative/Professional Staff Retiring 1997—1998

Forty-Nine Years of Service

Betty Lou H. Mitchell
Associate Professor
English

Forty-One Years of Service

Charlotte West
Associate Athletic Director
Intercollegiate Athletics

Forty Years of Service

Allan Jones
Director
University Electronic Communications

Thirty-Nine Years of Service

C. Richard Gruny
General Counsel
Office of the President

Thirty-Six Years of Service

Howard Wilson Allen
Professor
History

Arnold Roland Ulner
Assistant Professor
Foreign Languages and Literatures

Thirty-Five Years of Service

Ronald A. Brandon
Visiting Professor
Zoology

Gordon Pitz
Visiting Professor
Psychology

Thirty-Four Years of Service

Cal Yale Meyers
Distinguished Professor
Chemistry and Biochemistry

Thirty-Three Years of Service

Juh Wah Chen
Dean
Engineering

Lawrence C. Matten
Professor
Plant Biology

Keith E. Pharis
Visiting Assistant Professor
Center for English as a Second Language

Charles A. Rawlings
Professor
Electrical Engineering

Robert D. Russell
Professor
Health Education and Recreation

Mykola Saporoschenko
Visiting Professor
Physics

John Edward Utgaard
Visiting Professor
Geology

Thirty-Two Years of Service

John Henry Baker
Associate Professor
Political Science

David S. Clarke, Jr.
Professor
Philosophy

Larry W. Hawse
Associate Director
Office of Research Development and Administration

Margaret H. Hildreth
Assistant Professor
Morris Library

Conrad C. Hinckley
Professor
Chemistry and Biochemistry

John Howie
Visiting Professor
Philosophy

Carol Dick McDermott
Coordinator
Clinical Center

David McCurry Sharpe
Visiting Professor
Geography

Gola E. Waters
Professor
Finance

Joseph M. Yusko
Assistant to the Vice President
Office of the President

Thirty-One Years of Service

R. Clifton Andersen
Professor
Marketing

Donald Lee Beggs
Chancellor
Chancellor's Office

Montgomery B. Carrott
Visiting Associate Professor
History

Richard Dale
Associate Professor
Political Science
Donald S. Detwiler
Visiting Professor
History
David F. Grobe
Director
Facilities Planning
John W. Hooker
Professor
Mathematics
Joseph George Kazda
Visiting Assistant
Professor
Division of Continuing
Education
Wanshik Shin
Associate Professor
Applied Sciences and Arts
Ronald Wilmer Stadt
Professor
Military Programs -
Workforce Education and
Development

Thirty Years of Service

Judith A. Aydt
Assistant Professor
Foreign Languages and
Literatures
Sylvia R. Greenfield
Professor
Art and Design
Charles Romack
Assistant Professor
Applied Sciences and Arts

Twenty-Nine Years of Service

John Daniel Cutnell
Professor
Physics
William E. Hedden
Art Director
Broadcasting Service
Dormalee H. Lindberg
Professor
Curriculum and
Instruction
Judy Ruth Little
Professor
English
Joan O'Brien
Visiting Professor
Foreign Languages and
Literatures
James Arthur Osberg
Researcher III
Office of Economic
Development
James E. Sullivan
Visiting Associate
Professor
Art and Design

Twenty-Eight Years of Service

Harry A. Allen, Jr.
Professor
Rehabilitation Institute
Joseph E. Barbay, Jr.
Associate Professor
Technology
Dale F. Brown
Visiting Associate
Professor
Graduate School
Carl L. Hausler
Visiting Associate
Professor
Animal Science, Food &
Nutrition
Kenneth W. Johnson
Professor
Physics
George J. Mavigliano
Associate Professor
Art and Design
S. Panchapakesan
Professor
Mathematics
William Thomas Robinson
Director
Business and
Administration
Stephen W. Smith
Book Editor
University Press
Don E. Wood
Director
Library Affairs
John H. Yopp
Associate Vice Chancellor
Academic Affairs

Twenty-Seven Years of Service

Norma M. Brown
Law School
Registrar
Robert Ferketich
Visiting Associate
Professor
Technology
Terry Reid Shepherd
Associate Professor
Curriculum and
Instruction

Twenty-Six Years of Service

Bruno J. Gruber
Visiting Professor
OCPL Coordinating Office
Susan Joy Nahlik
Coordinator
Financial Aid

Twenty-Five Years of Service

Jared H. Dorn
Director
International and
Economic Development
Billy Glen Gooch
Professor
Military Programs -
Workforce Education and
Development

Twenty-Four Years of Service

John C. Guyon
Visiting Professor
Executive Director of
Budgeting

Twenty-Three Years of Service

Donald L. Harbert
Visiting Associate Professor
Military Programs -
Workforce Education and
Development

Twenty-Two Years of Service

Gerald M. Aubertin
Associate Professor
Forestry

Twenty-One Years of Service

William J. Cunningham
Visiting Assistant
Professor
Military Programs -
Workforce Education and
Development

Nineteen Years of Service

Colleen Durall Norman
Visiting Associate Professor
Health Education and Recreation

Michael S. Youngblood
Associate Professor
Art and Design

Seventeen Years of Service

Rita Peters
Director
General Accounting

Fifteen Years of Service

Shirley J. Kinley
Assistant Dean
Business and Administration

Fourteen Years of Service

Helen S. Besterfield
Academic Advisor
Mechanical Engineering

Kenneth F. Ruder
Professor
Rehabilitation Institute

Twelve Years of Service

Anita B. Goben
Visiting Assistant Professor
Applied Sciences and Arts

Ila J. O'Brien
Field Representative
Broadcasting Service

Eleven Years of Service

Deborah A. Asaturian
Academic Advisor
Business and Administration

Dorothy Coleman
Visiting Assistant Professor
Military Programs - Workforce Education and Development

James F. Duree
Visiting Assistant Professor
Military Programs - Workforce Education and Development

Ten Years of Service

Anna R. Paddon
Assistant Professor
Journalism

Academic Regalia

The academic regalia, consisting of cap, gown, and hood, originated about the twelfth century and was worn primarily for warmth. Later, the material of the gown and lining and shape of the hood represented the economic and social as well as the academic status of the wearer.

In 1895, a commission of American educators established an inter-collegiate code for the academic regalia. This code, revised in 1932 and again in 1960, provides a comprehensive system of academic regalia for American colleges and universities. While the code specifies black gowns, foreign universities and a growing number of American universities have gowns of various colors.

There are three types of gowns and hoods—the bachelor's, master's, and doctor's. The bachelor's gown is untrimmed and has a closed front and long pointed sleeves. Women may wear a white collar with the bachelor's gown when no hood is worn. The master's gown is untrimmed, may be worn open or closed, and has extremely long, closed sleeves with an opening at the wrist. The end of the sleeves are square with an arc extending from the wrist opening to the square end. The doctor's gown may be worn open or closed and has round, bell-shaped sleeves. There are wide velvet borders down the front and three velvet bars on each sleeve; the borders and bars may be black or the color of the discipline of the degree.

The hood for each degree has a distinctive form. The bachelor's hood is three feet in length and has a narrow velvet edging with little of the lining exposed. The master's hood is three and one-half feet in length with wider velvet edging and more of the lining exposed. The doctor's hood is four feet in length with the widest velvet edging and full exposure of the lining. Hoods are lined with the color(s) of the college or university conferring the degree. The color of the velvet edging identifies the discipline of the degree.

The black mortarboard cap is standard in the United States, although soft tams are worn at some universities. Tassels are usually black, except when no hood is worn, in which case the color of the tassel represents the field of study. Doctor's caps may have gold tassels. Upon conferral of the degree the tassel is worn on the left of the cap. Caps are considered part of the academic regalia and are customarily removed only during prayer, oath, or pledge, and then by men only.

Colors of Tassels and Hoods

In the United States the hood is edged with the color of the field of study and lined with the colors of the university conferring the degree. Southern Illinois University, Carbondale's hoods are lined in maroon with a white chevron. Tassel and/or velvet hood colors, representing the fields of study, worn by students and faculty in the academic processional are:

Agriculture, Maize
Applied Sciences and Arts, Orange
Arts, Letters and the Humanities, White
Business and Administration, Drab
Education, Light Blue
Engineering, Orange
Fine Arts, White
Law, Purple
Liberal Arts, White
Mass Communication and Media Arts, Blue
Music, Pink
Philosophy, Dark Blue
Public Administration, Peacock Blue
Science, Golden Yellow
Social Work, Citron Yellow

Commencement Committee 1997–98

Jackie King, Chair
Brian Atchison
Antoinette Caldwell
Paul Henry
Mary Ann Novack
David Rush
Walker Allen, Ex-Officio

Published by the Office of Admissions and Records, Southern Illinois University, Carbondale. Printed by Phillips Brothers Printers, Springfield. 9809 5 M 7/98

The SIU Alumni Association

The SIU Alumni Association is a worldwide organization dedicated to promoting Southern Illinois University, its students and alumni. The mission of the SIU Alumni Association is simple: To reveal to the world the excellence of Southern Illinois University at Carbondale. The bond between you and your University lasts a lifetime, and the success of alumni and the institution can be enhanced when both take part in the relationship.

Founded in 1896, the SIU Alumni Association now serves over 175,000 alumni worldwide by publishing the quarterly magazine, *Southern Alumni*, and sponsoring alumni chapters, reunions, Homecoming and many other activities.

Benefits you can receive with membership:

Southern Alumni magazine (quarterly)
Social and career networking opportunities through chapter and metro outreach programs and activities
SIU Alumni Association decal

Enjoy all of the benefits listed below. Services for which members are eligible:

Help in locating SIU Friends
Insurance Benefits at Group Rates Call 1-800-922-1245 for information
Members' Long Distance Advantage Call 1-800-435-6832 for information
SIU VISA Card (no annual fee) Call 1-800-FIRST USA for information

Contact the Alumni Association to receive a membership application, and to tell them your news for consideration in the *Southern Alumni* magazine.

E-Mail: alumni@siu.edu Phone (618) 453-2408

Addresses:

SIU Alumni Association
Colyer Hall Mailcode 6809
Carbondale, IL 62901

SIU Alumni Association
Student Center
Southern Illinois University
Carbondale, IL 62901-6809

Chicago Office: Phone (630) 574-7774 Ext. 2
SIU Alumni Association
1100 Jorie Suite 351
Oak Brook, IL 60521

SOUTHERN ALMA MATER

CLARKE MORGAN

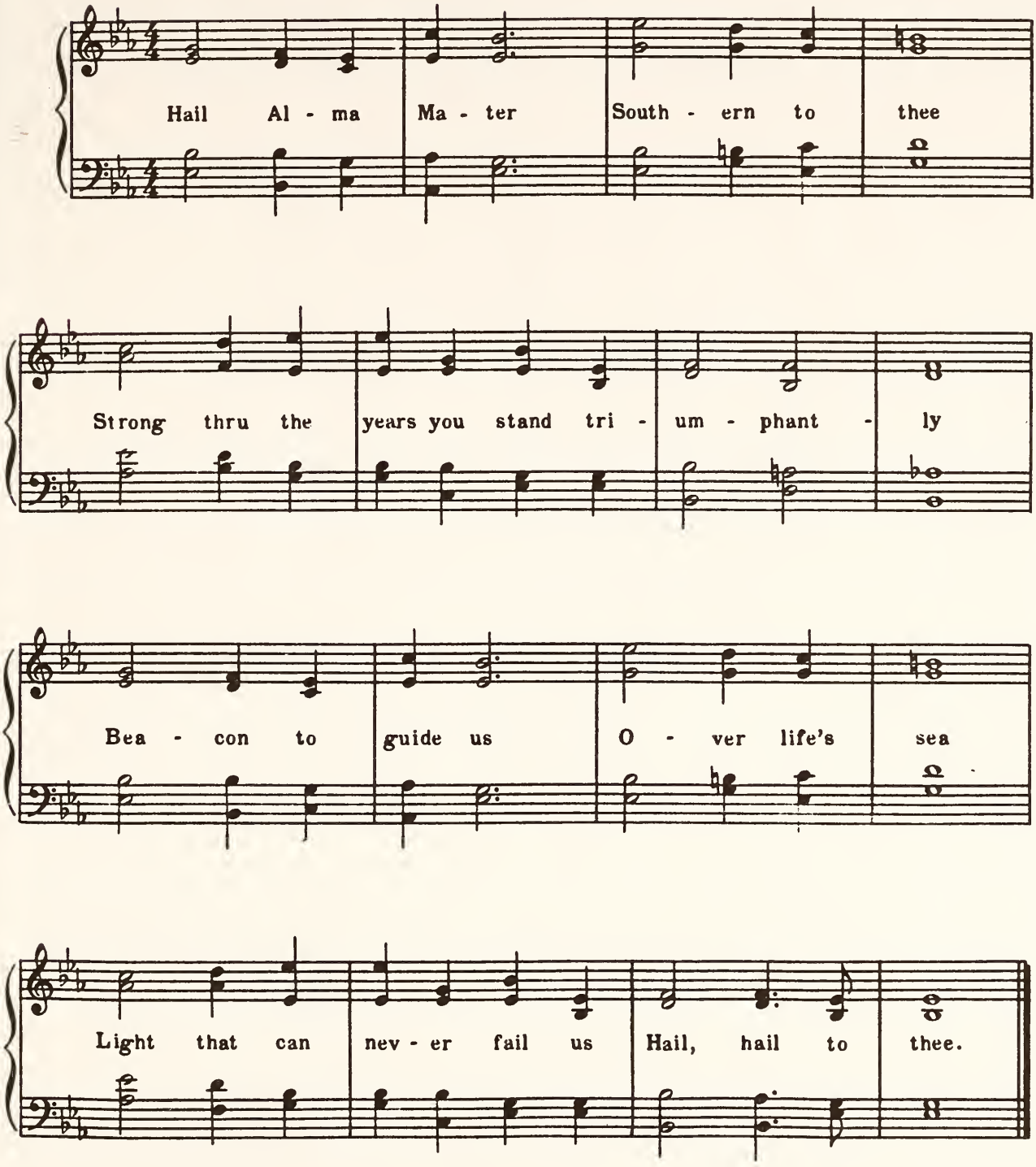

Copyright 1957 by Board of Trustees, Southern Illinois University